the Southerner '55

CAROLYN LYONS

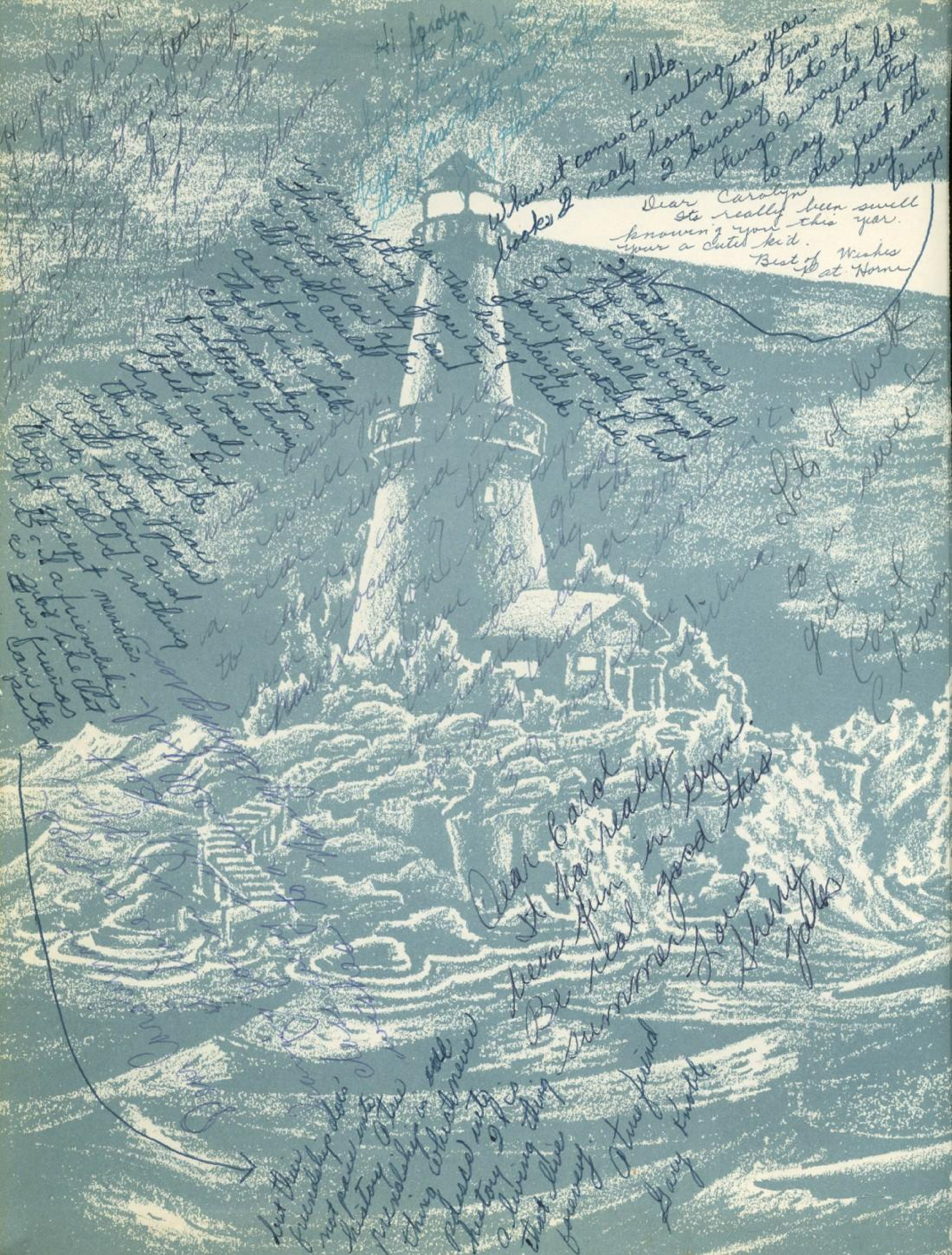

Hello.
When it comes to writing in year books I really have a hard time. I know lots of things I would like to say but they are just the things

Dear Carolyn
Its really been swell knowing you this year. your a cute kid.
Best of Wishes
Pat Horne

Dear Carol
It has really been fun in gym. Be real good this summer.
Love
Sherry Yates

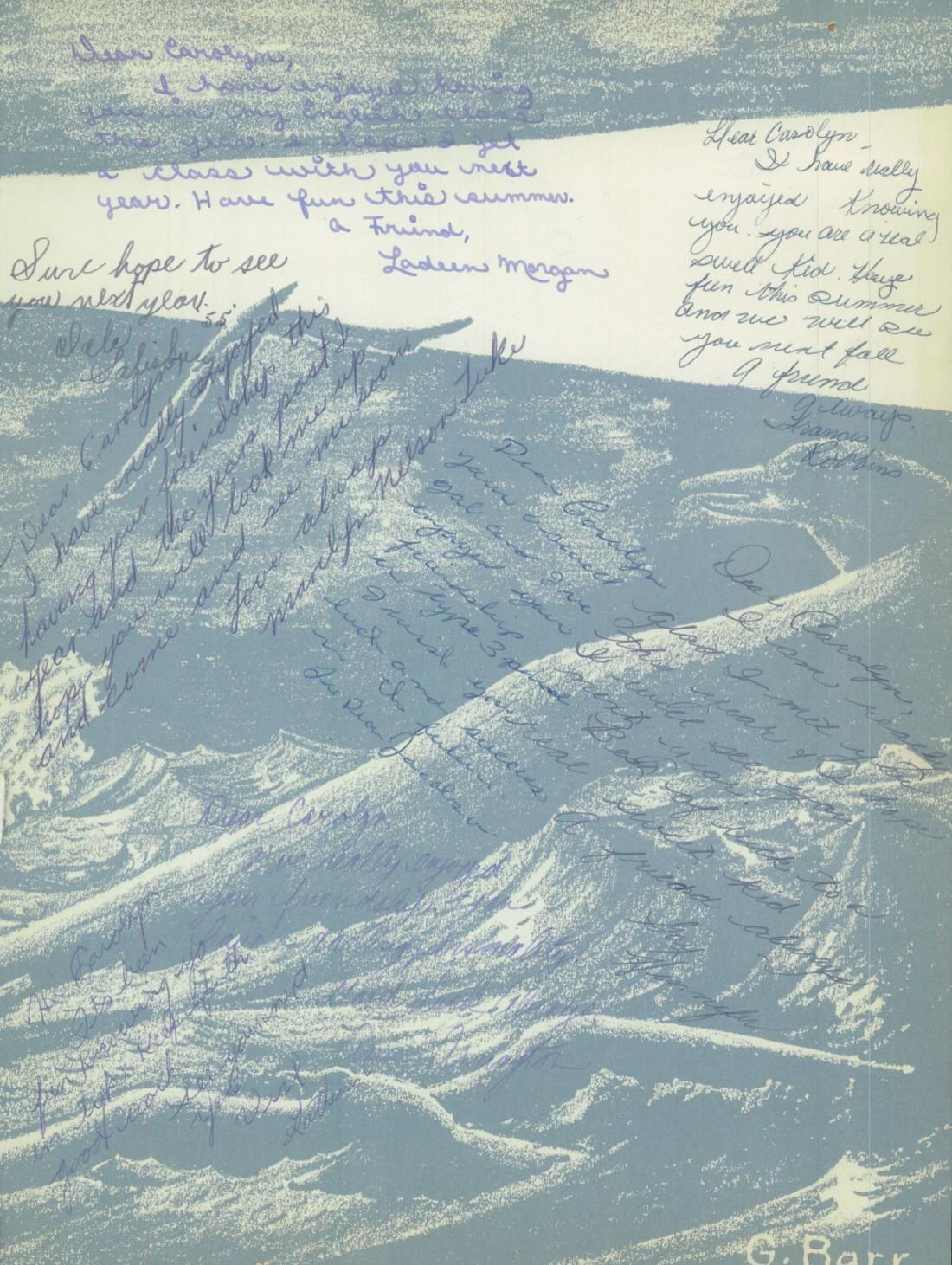

Dear Carolyn,
I have enjoyed having you in my English class this year. I hope I get a class with you next year. Have fun this summer.
A Friend,
Ladeen Morgan

Sure hope to see you next year.
Dale Schieber '55

Dear Carolyn -
I have really enjoyed knowing you. you are a real sweet kid. Have fun this summer and we will see you next fall
A friend Always.
Francis Hopkins

Dear Carolyn
I have really enjoyed having your friendship this year and the years past I hope you will look me up and come and see me soon.
Love always
Marilyn Nelson Tuke

Dear Carolyn
Your a sweet gal and I've enjoyed your friendship in Type 3 period. I wish you loads of luck and success in the future.
Lu Rae Jackson

Dear Carolyn,
I am really glad I met you and I hope that I will see you next year. Lots of luck to a sweet kid and a friend always
Joy Hampton

Dear Carolyn,
I've really enjoyed your friendship [illegible]
Good luck always
[illegible]

Hi Carolyn
It's been fun knowing you in typing. Keep up the good work.
Your friend
Kathleen

CAROLYN-
It's really
been neat know-
ing you. I wish
I would be here next
year, but that's life.
Be good!
1/3 of my love
Carolyn
Thurgood

Hi you all
you know I don't
know what to say
your one of the best friends
I got and I hope you'll always
be. I hope to see you this summer
a lot. Come & see us and phone us
5-3773
Love
Sylvia
Barker

Hi. Carolyn
Haven't seen you
to much this year.
I am sorry for
being stuck up
Best wishes
Don Niederhauser

Dear Carolyn
It has been lots
of fun having
you in Spanish
this year. and
your a real sweet
kid
Frank
Randall

Hi Carolyn,
It's been great knowing
you at school the past year
Church. I missed you at the
dance. I wish you always
a lot of luck always
Jolene
Sharon Burt

Carolyn,
You are one of the
nicest girls I have ever met.
Be sure to continue with your
accordion and tell your sister to do
the same. Hope to see more of you next
year.
Luck.
Robert Gomez

Dear Carolyn,
I didn't get to know
you very well this year
but I hope to know
you better next year, have
fun during the summer
A friend
Hope

Dear Carolyn,
You have been sweet
this year. Especially when
I had to see if I was
typing a letter right. Be
good this summer and
please don't try to get
another tan. Go about it in
a different way.
Your friend Always
JoAnn Larsen

the Southerner

Eileen Demars . . . . *Editor*
Helen Simons . . *Associate Editor*
Phillip Morris . *Photography Editor*
Pete A. Nielsen . . . *Sponsor*

Published by South High School
Salt Lake City, Utah

dedication

To the all-encompassing, ever-reaching miracle that is light . . . to the many vibrant colors that have painted our school year . . . to the pure white, composite beam that sees unerringly into the future, we dedicate this book. To the warmth, the excitement, the magic of light . . . to the cherished friendships, the joy of school activities . . . the illuminating knowledge, awakening the desire to know truth . . . to each student who has directed his glimmer into the vivid, prismatic democracy that is South High School, we dedicate the 1954-55 edition of THE SOUTHERNER.

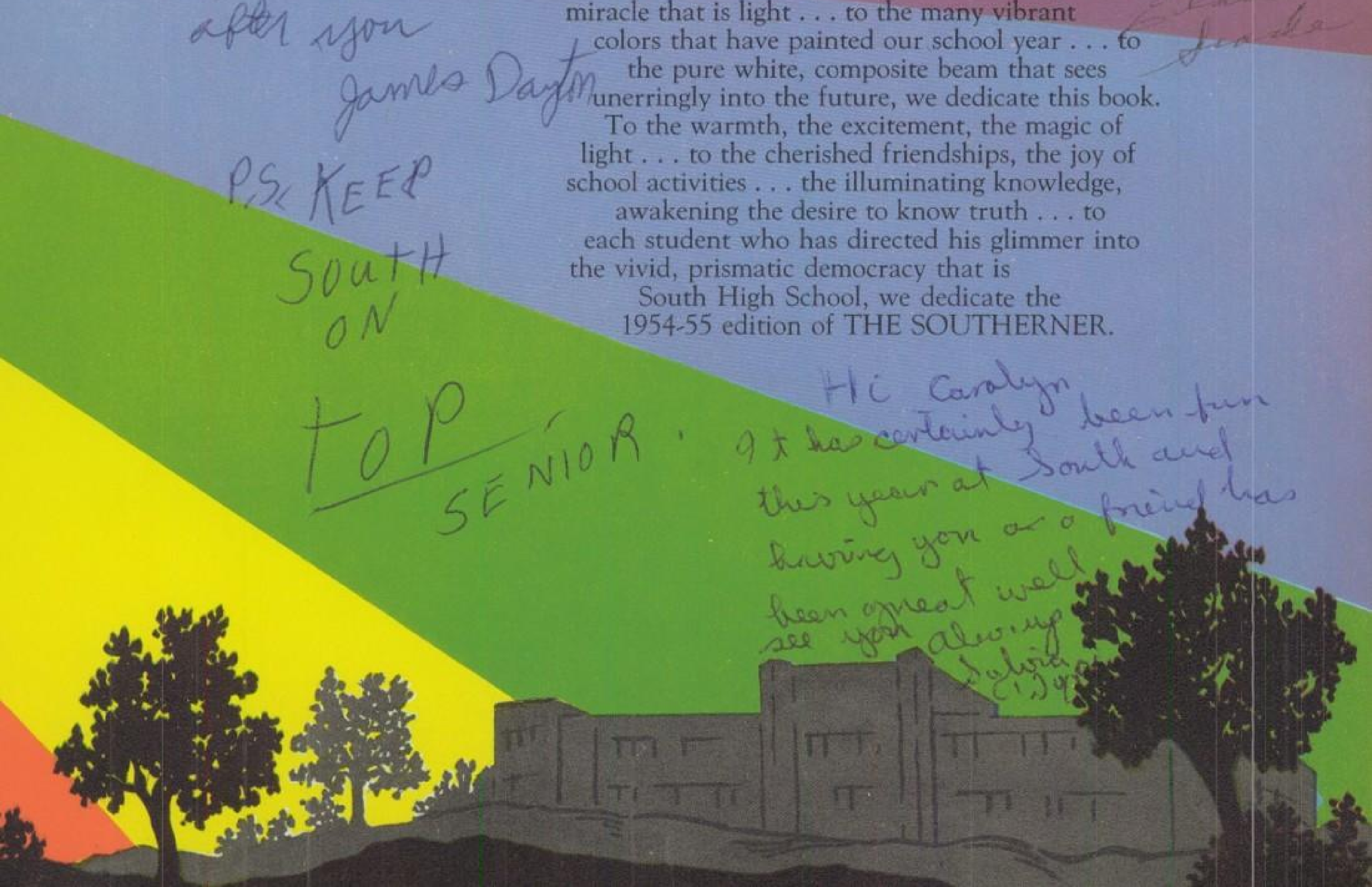

Dear Carolyn,
Do a real swell kid with an A+ personality. You're a real cute kid and I enjoyed your friendship
Lots of Luck.
Marilyn Bear

Hi, although I don't know you very well I would like to wish you the best of everything possible.
Marilyn Matson

Hi Carolyn
It was swell knowing you in Biology. Have fun in school next year. Lots of luck.
Fred Jackson

As sunlight brightens a calm mountain
scene — as the shimmering surface of the lake
reflects the majestic peak — so may this
yearbook enrich and hold forever the memories
of our school year:
the awakening warmth of new friendships
. . . the shivery excitement of games . . .
the romantic ecstasy of dances . . . the
eager searching for new horizons of learning.
May the events here recorded become etched
deep into memory as the clear reflection of the
mountain is captured in the depths of the lake.
With a cloudy day, reflections fade, but
the wisdom and experience gained in our school
years will stand firm and real.
Ahead is the challenging future — the mountain
waiting to be climbed — the summit
to be conquered.

Dear Carolyn,
Have had a swell time knowing you. Have enjoyed your friendship. Love & Kisses
Ruth Wright

Hi Carolyn,
It sure has been nice knowing a wonderful girl like you. Your cute smile has always given me a lift. Good luck & have loads of fun always.
Your friend
Dorothy

Carolyn -
It's been fun being in some of your classes this year. Hope to see you next year. Lots of luck.
Carey Timpson (64-5E)

Carolyn -
It has been a real pleasure knowing you and being in Spanish with you. Keep up the good work. Luck.
Ken Taylor

To a swell Kid -
Have had a swell time knowing you. Have enjoyed your friendship. Have had fun in Biology. Hope you have a swell summer.
Love
Linda Lee

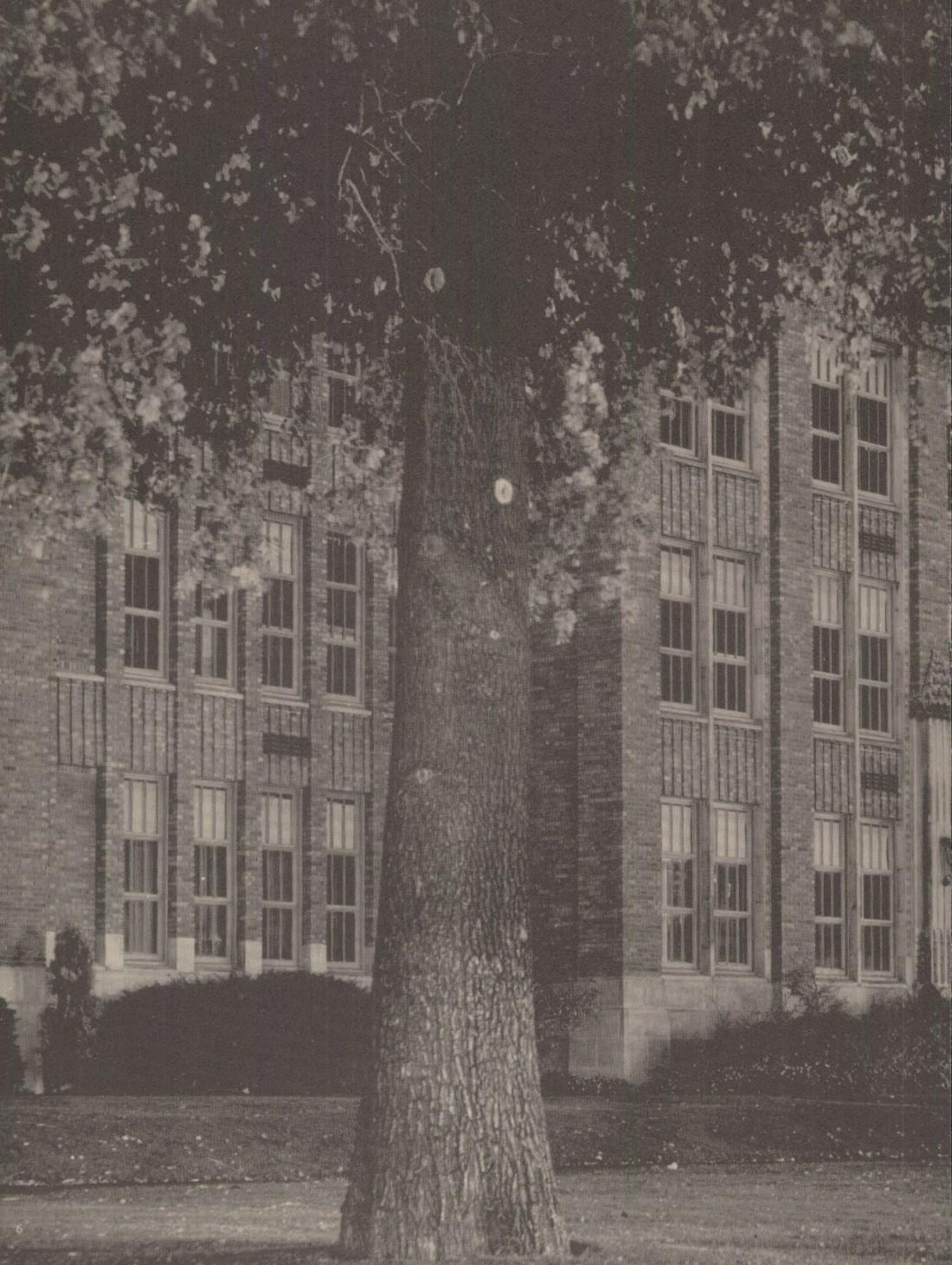

contents

administration

classes

publications

clubs

r. o. t. c.

activities

arts

athletics

in memoriam

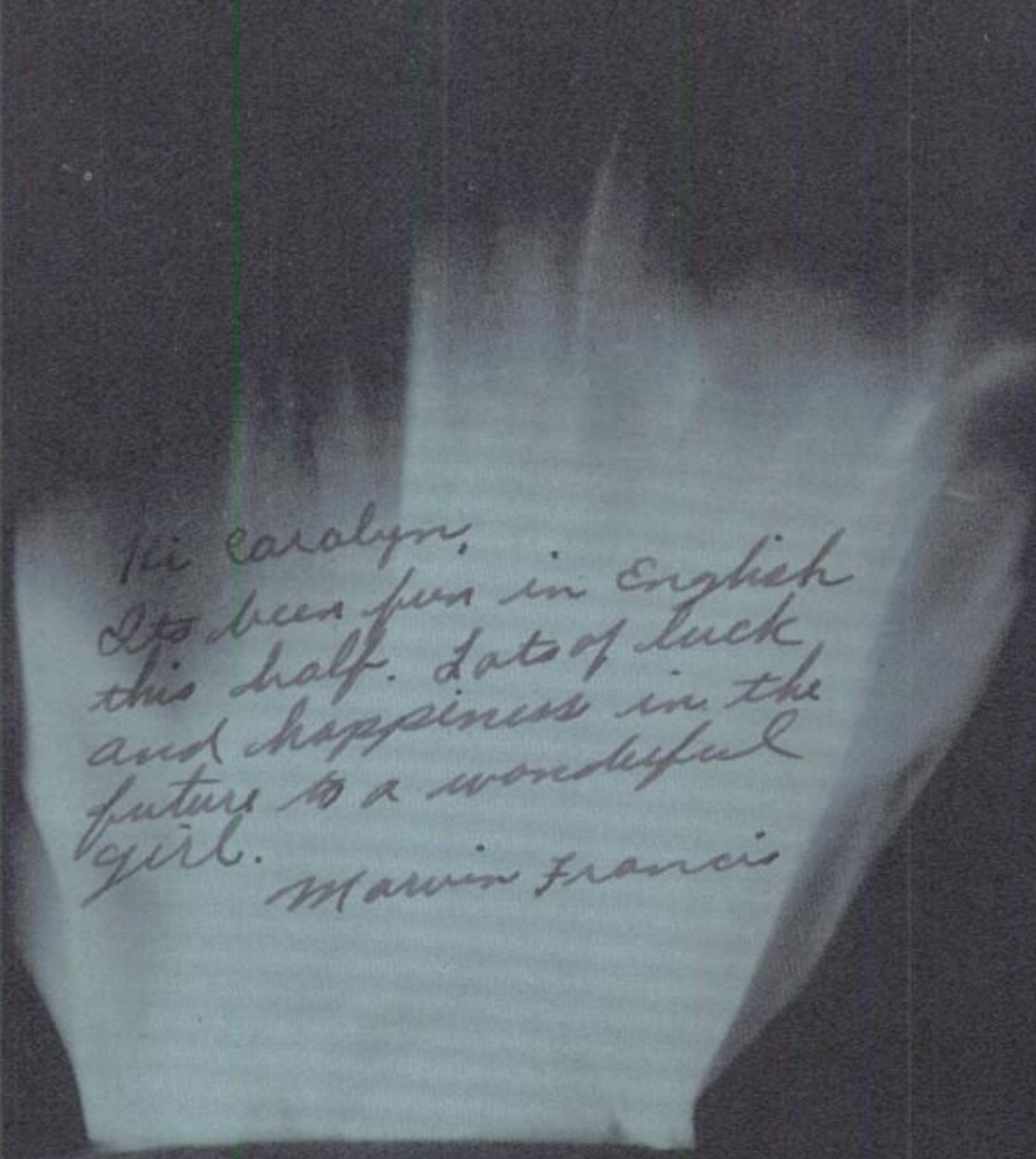

administration

The torch of knowledge burns steadily on. Man, in the darkness of ignorance, has but to turn to the light for guidance, understanding, and truth. . . . Our teachers are keepers of the light. They kindle in youth a love of learning. Soon the torch will be ours, to hold high and love its light — to fan and feed the flame — to cherish each spark of truth — and to pass to the future an ever brighter torch.

Dr. M. Lynn Bennion

Superintendent

Dear Carolyn,
Its been great this year and
look forward to
wonderful girl and
some classes with
Belgrad and have
fun this summer.
Love
Carol Christopherson

Dear Carolyn,
You a great sport
and sweet gal. Best of
luck forever. Stay
as you are.
Everything's right
and remember we played spin the
bottle.
Your friend always,
Roy Zenoff

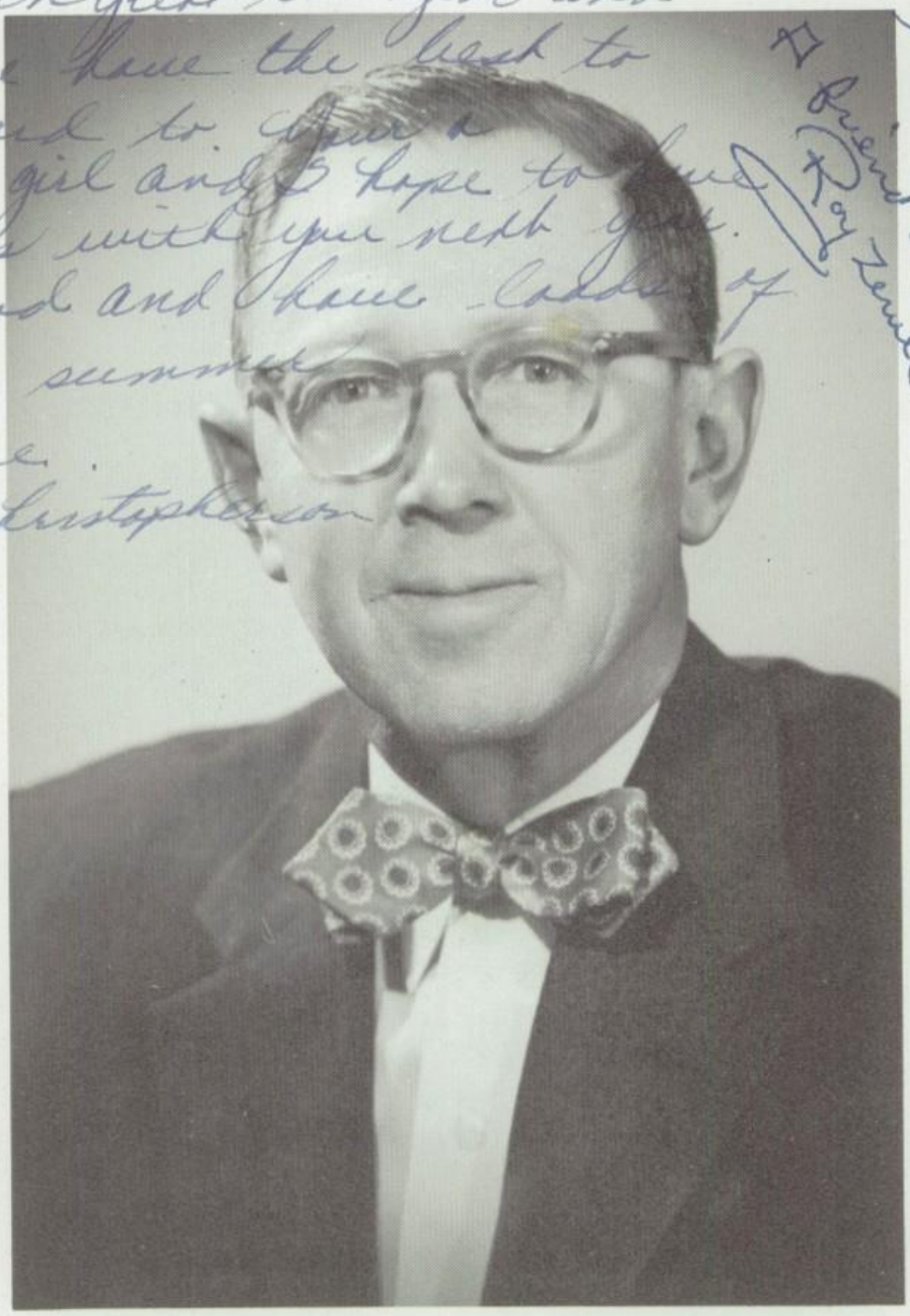

With wisdom and vision, Dr. Bennion has led us through difficult years in education. With strength of character and unfaltering faith in the future, he has given inspirational leadership in the building of a democratic school system.

Lawrence Schroder

Assistant Superintendent

As Assistant Superintendent in charge of Personnel, Mr. Schroder performs commendable service in selecting our teachers.

Matthew F. Noall

Acting Asst. Superintendent

In charge of Curriculum and Instruction, Dr. Noall gives capable direction to a vital phase of our educational program.

Arthur E. Arnesen

Director of Research

As Director of Research, Mr. Arnesen employs modern methods to chart and promote our progress in education.

Ralph Backman

Principal

Expressive twinkling eyes, a friendly manner of giving advice, and an earnest desire to help — these are qualities that endear Mr. Backman to all South students. Inspired with faith in youth and a belief in democratic education, he has guided South High on to "greater heights and fame."

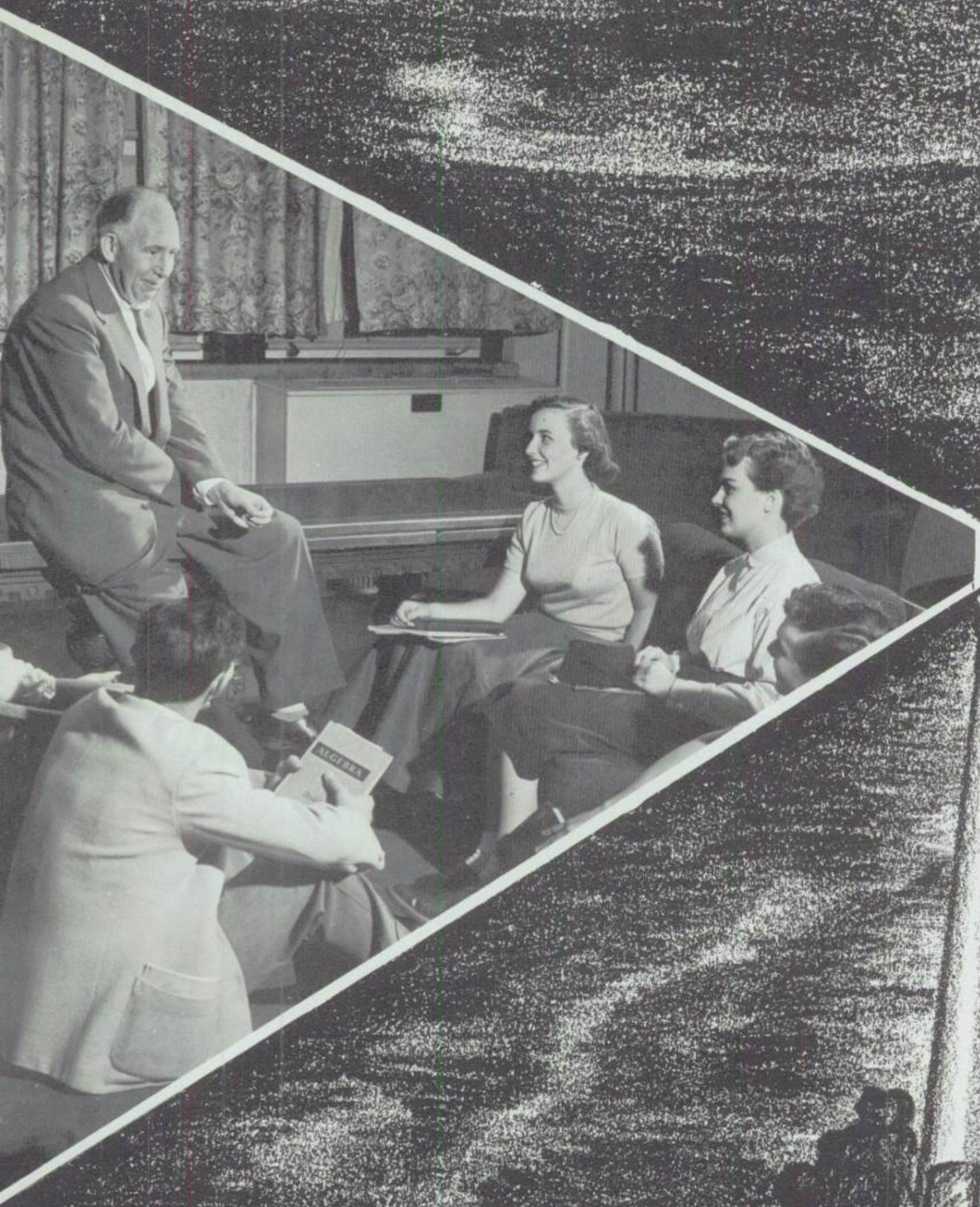
ALGEBRA

This is The First Time I Every put something over on Williams
Lots OF luck
David Fox

Dr. Doug Williams

Vice Principal

As Assistant Principal in charge of student services, Dr. Williams is sincerely disappointed and concerned when a rock beneath the surface threatens the smooth-running plan he upholds but with a hand made steady by understanding of youth, he guides us to maturity.

Lucille Monay

Counselor

Always ready with a cheery smile, calm efficiency and sound judgment, Lucille Monay helps to solve many complex problems.

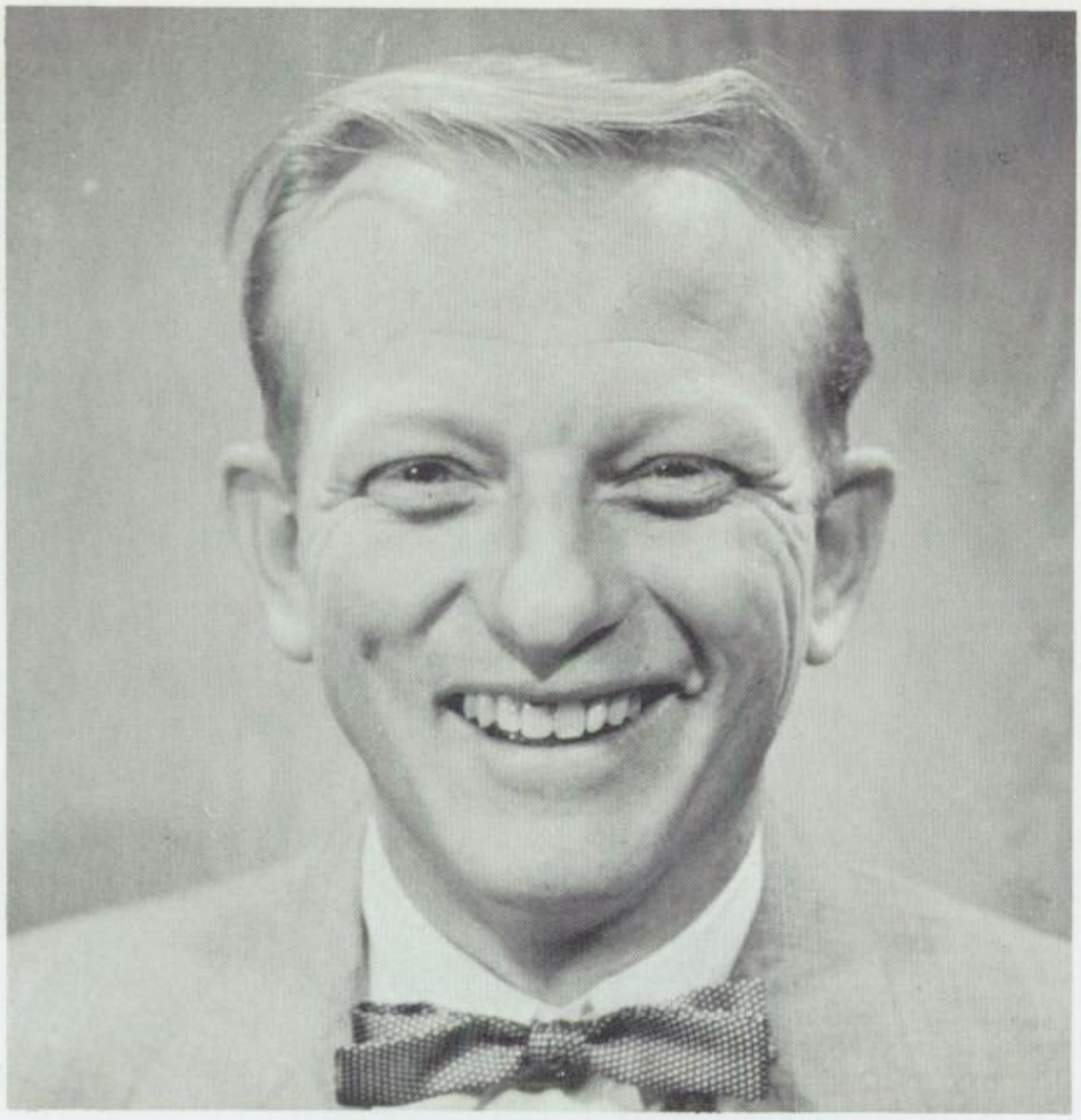

Gardner Swenson

Vice Principal

Friendly and always concerned with the welfare of South High, Mr. Swenson has won the confidence and respect of students and teachers in his first year as Assistant Principal. He has worked successfully to adapt subjects and methods to fit students' interests and needs.

Merrill Linford

Counselor

Mr. Linford's helpful understanding, mature advice, and firm counsel have earned the friendship of South High.

Kenneth Johnson

Treasurer

With complete enjoyment of his work as the key to efficiency, our Treasurer has capably handled South's finances.

faculty

Myrth Harvey
English

Claire L. Jackson
English

Edith Shepherd
English

Laura Warren
English

Genevieve Wilcox
English

Eudora Zarr
English

Fern Dalby
English

Norma Rohde
English

Dorothy Martin
English

Lynn Burton
English

Ursel Allred
English

english

Thoughts, ideas, and deeds are precious threads woven into the carpet of culture with the tools of language. . . . We are the weavers of the future.

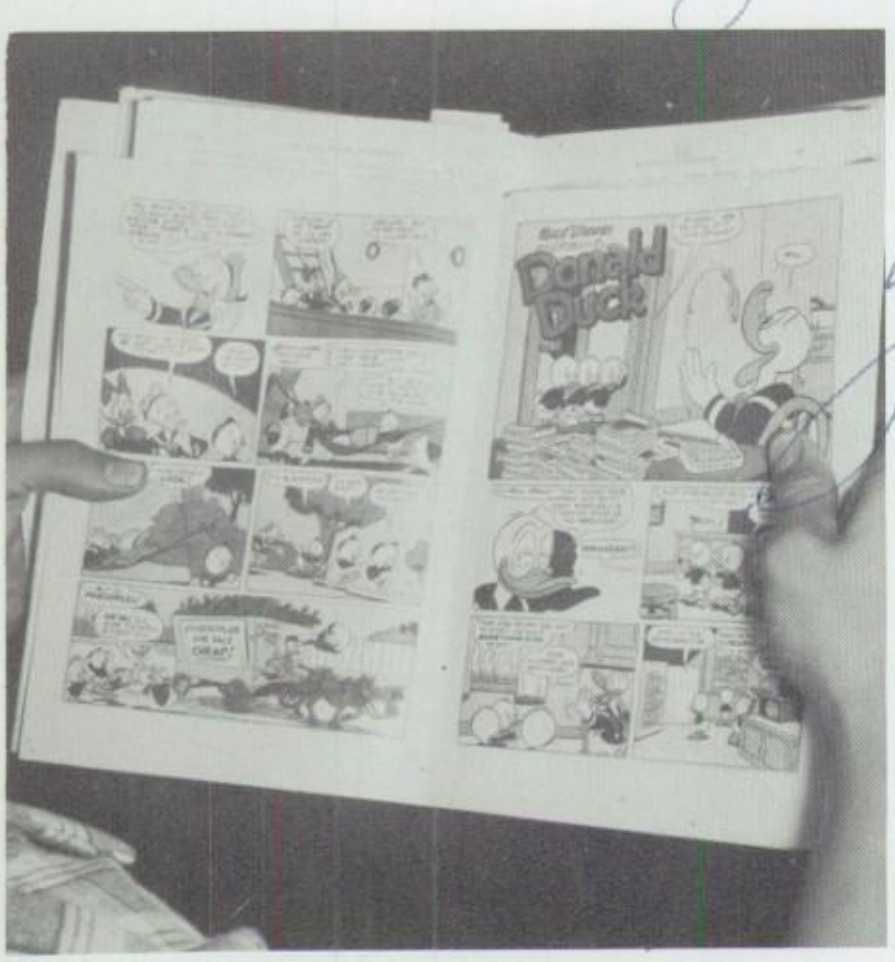

Good Luck Carol

Celestine Buat
Languages

Querida Carolyn—
Espero que el
porvenir le traiga
mucha felicidad
y mucha prosperidad.
Grace Healy

Grace Healy
Languages

Paul Luckau
Languages

Elizabeth Marshall
Languages

languages

Learning the culture of foreign lands and developing fluency in various tongues, South's students find work in language classes of great value.

Spencer Bennion
U. S. History

William Fotheringham
U. S. History

Myrtle G. Howells
Psychology

Isaac B. Humphrey
U. S. History

John Larsen
American Problems

In time's perspective, the activities of man reveal the upward climb of civilization. Social Studies classes bring wisdom of the past and promise of the future to our world today.

Harold Stowell
U. S. History

social studies

R. K. Williams
American Problems

Best wishes, when one grows old
Newell Remington

Keith Merrill
World History

R. F. Poulsen
World History

Mike Prpich
World History

Newell Remington
U. S. History

Clinton Allen
Physics

Robert G. Cottrell
Botany

Ralph Dickman
Biology

Wm. W. Gerrish
Chemistry

James T. Harwood
Biology

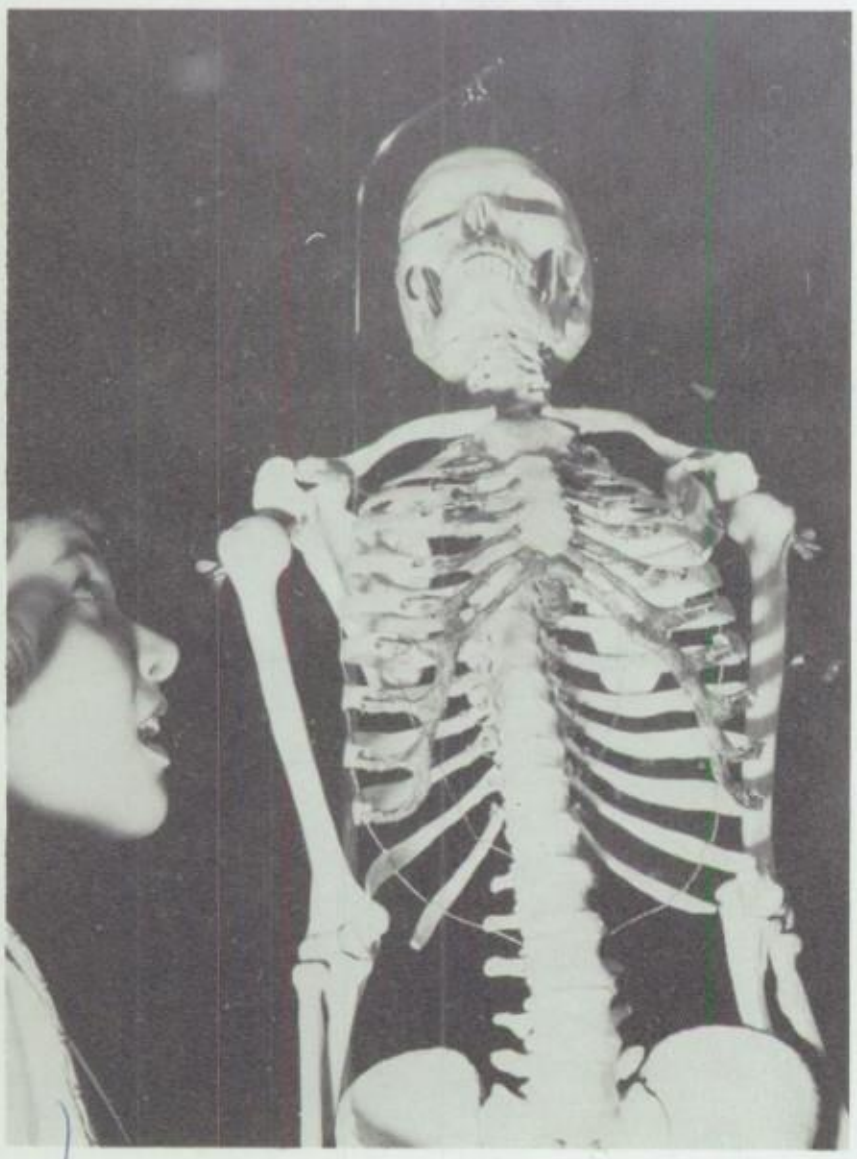

Joy

Dear Carolyn,
It sure been swell knowing such a cute girl as you - Hope we can get together sometime - Be seeing ya -
Joanne McNeill

Sarah Kaplan
Physiology

J. G. Smith
Zoology

Melba Turner
Biology

Shirley Woodcox
Biology

science

Facts and theories struggle for logical explanations in a world constantly brightened by discovery. A view of this intriguing world is opened to students in Science classes.

art

In the art classes, Cubs practice transforming ideas of the real and the imaginary world into tangible, exciting and creative beauty.

Pete Nielsen
Crafts

Lorna Tayler
Com'l. Art

Jack Vigos
General Art

Frank Carlisle
Vocal Music

Farrell J. Spencer
Instrumental Music

Armont Willardsen
Vocal Music

music

The ever-increasing enrollment in music classes is evidence that Southerners find joy in giving of themselves, in rhythm and song, to one of the most beautiful forms of self-expression.

Frank M. Hebbert
Electricity

Hyrum Jenkins
Mech. Drawing

Zelda Houston
Foods

Edythe Johnson
Clothing

Annette Lund
Foods

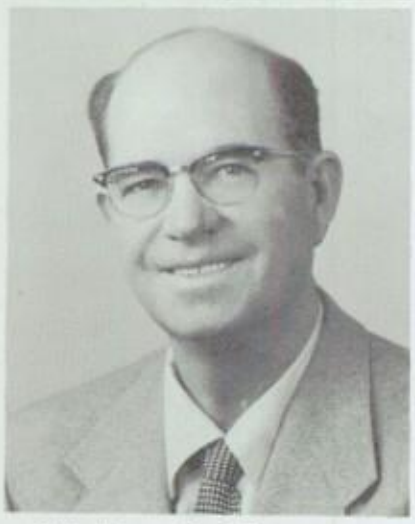

Wallace R. Hansen
General Shop

Dale Swenson
Auto Mechanics

Greeley Timothy
Wood Shop

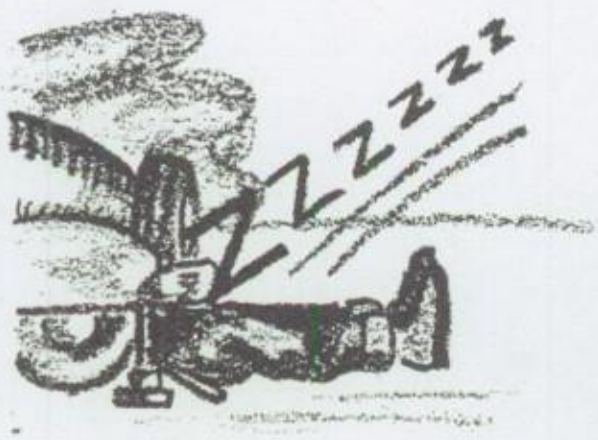

Lela Smith
Clothing

Gladys Walz
Home Living

home economics

Future home-makers receive invaluable experience in foods and clothing classes, making them better fitted to become the wives and mothers of America.

industrial arts

Students desiring training in manual occupations find in South High's Industrial Arts classes excellent equipment and a capable teaching staff.

mathematics

Cold, dead numbers live with meaning as capable and understanding teachers lead us along the paths of mathematics— an orderly but complex subject.

Kenneth Ryan
Algebra

Ruth Baker
Geometry

H. G. Bird
Algebra

C. W. Dudley
Geometry

Ray G. McBride
Arithmetic

C. Schroeder
Algebra

Edna Brande
Type

Mildred Dressler
Type

Ottilie Finster
Type

Kenneth Johnson
Type

Mary Francis Mandell
Type

commercial

In the commercial classes, students develop skills essential to success in the field of business, and learn the importance of getting along with associates.

Joan Neilson
Type

Martha Schroeder
Calculating

Walter Stevens
Bookkeeping

health

Valuable preparation for better home, family and married life is gained in these health classes.

Margaret Fullmer
Jr. and Sr. Health

Jimmy Gilbert
Jr. and Sr. Health

girls' physical education

Vigorous play, coordinated exercise and graceful dancing fill every minute — all too fleeting — spent in the happy association of the girls' physical education classes.

Helen M. Anderson
Phys. Ed.

Shirley E. Bliss
Phys. Ed.

Iris Sleater
Phys. Ed.

Virginia Wigginton
Phys. Ed.

Robert Graves
Phys. Ed.

Nathan Long
Phys. Ed.

Lawrence Palmer
Phys. Ed.

William Zogg
Phys. Ed.

boys' physical education

The pleasure and satisfaction of an active mind and healthy body are gained through participation in South High's boy's physical education program.

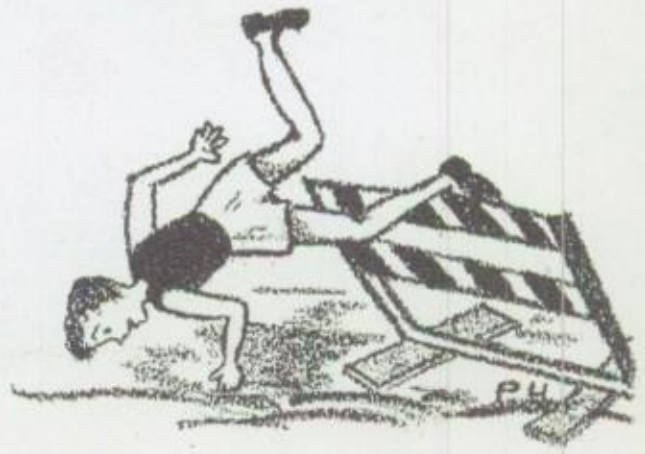

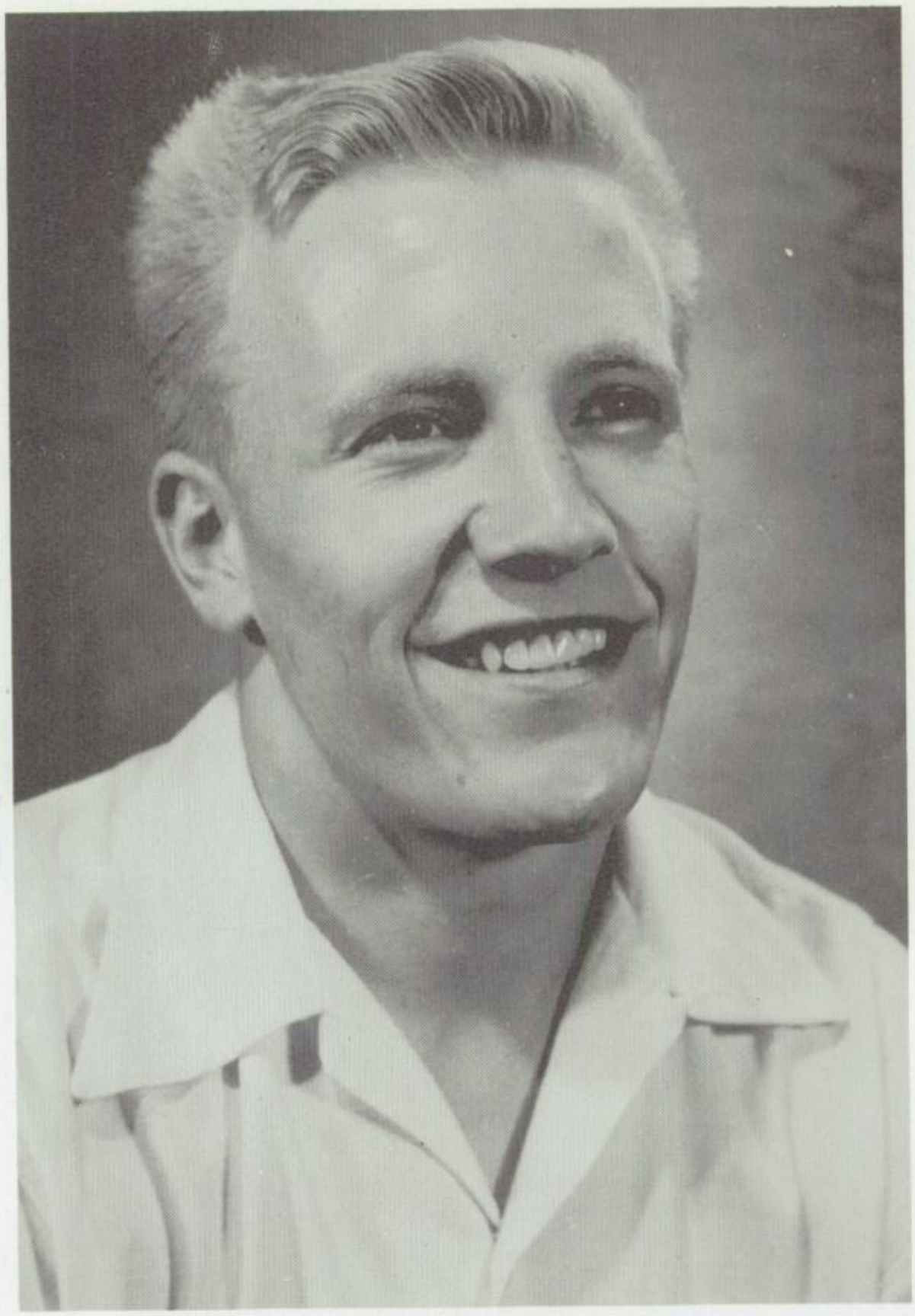

Dear Dave,
We will miss
the smiling
as usual
all the
hope that
will see

Dave Peterson
another memorable year
as Program
Dave Peterson
Student Body President
Dave has poured his courageous spirit and sense of
fair play into every sport and has given unselfish ser-
vice as Student Body President. To each Southerner
he extended respect and friendship and, with inner
calm and decisive leadership, has made of this year
a cherished memory.
Dave Peterson
Student Body President
Dave has poured his courageous spirit and sense of
fair play into every sport and has given unselfish ser-
vice as Student Body President. To each Southerner
he extended respect and friendship and, with inner
calm and decisive leadership, has made of this year
a cherished memory.
Dave Peterson
Student Body President
Dave has poured his courageous spirit and sense of
fair play into every sport and has given unselfish ser-
vice as Student Body President. To each Southerner
he extended respect and friendship and, with inner
calm and decisive leadership, has made of this year
a cherished memory.

Dave Peterson

Student Body President

Dave has poured his courageous spirit and sense of fair play into every sport and has given unselfish service as Student Body President. To each Southerner he extended respect and friendship and, with inner calm and decisive leadership, has made of this year a cherished memory.

Bob Archibald
First Vice President

Spurred by a never-failing willingness to do all in his power for South, energetic Bob Archibald, with his ready grin, has been a responsible leader as First Vice President of the Student Body.

Blaine Curtis
Second Vice President

With distinctively quiet leadership, Blaine has proved to be a faithful and capable Second Vice President. His superior athletic ability and exemplary citizenship have brought honor to South High School.

Lynda Love
Secretary

Lynda's contagious exuberance spread from page to page of South's calendar of events as she fulfilled highest expectations as Secretary of the Student Body.

Jay Ludwig
Historian

An active participant in all phases of school life, Jay has been well qualified to fulfill the duties of South's Historian. His cheerful smile, intermittent gay and serious moods, and friendly manner have won him the admiration of all Cubs.

Left to Right, First Row: Spencer Bennion, Eudora Zarr, Doug Williams, Dave Peterson, Lynda Love, Elizabeth Earl. *Second Row*: Johnny Day, Carolyn Clements, Bob Archibald, Jay Ludwig, Kenneth Johnson. *Third Row*: Penny Poulsen, Nan Greene, Blaine Curtis, Mike Stewart, Carol Jackson, Vernon Giles, Eileen Demars, Dorothy Pohlman, Armont Willardsen, Sandra Young.

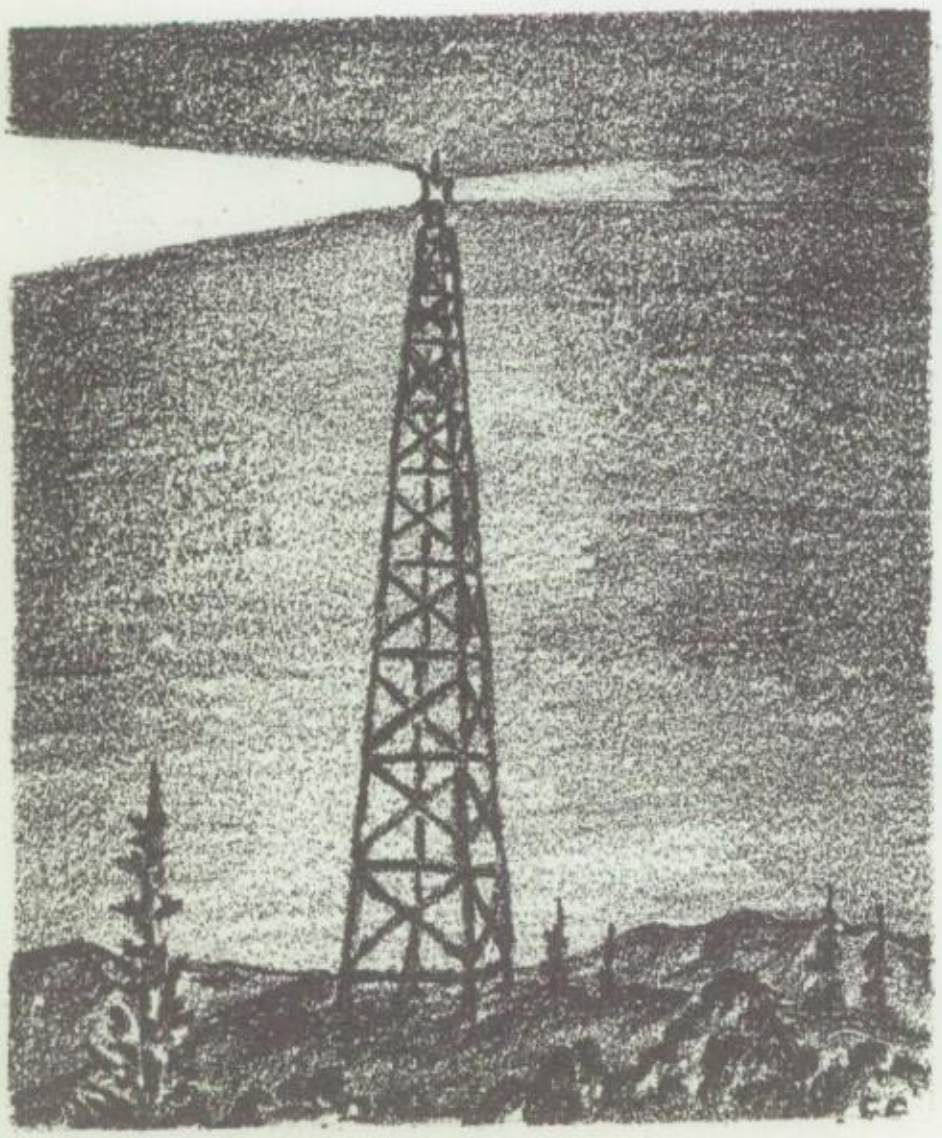

board of control

A representative assembly for student government, our Board of Control exercises influence and diligence in the promotion of South High's student organization and activities. Always keeping the best interest of our school at heart, the Board of Control has succeeded in planning another stupendous year.

Left to Right, First Row: Sharon Winward, Darlene Ohms, Jean Whatcott, Linnea Johanson, Kaye Kniss, Jo Ann Mortensen, Roberta Banford, Brenda Brown, Sharon Robinson, Barbara Jones, Marilyn Jackson, Mari Lynn Lindsay, Bonnie Sheen. *Second Row*: Billie Colynn Soffe, Lou Ann Smith, Renee Clark, Bobbie Lingo, Sandra Young, Johnny Day, David King, Bill Geurts, Jim Peterson, Ray Jensen, Jesse Hays, LaNola Gudmundsen, Judy Adair, Helen Petersen, Jeannette Ware. *Third Row*: Phillip Brown, Dean Davis, Gordon Anderson, Dave Beesley, Jerry Jensen, Dick Peterson, Frank Kimball, Grace Klein, Grace Jacobsen. *Fourth Row*: Gary Crump, Mickey Button, Ken Banks, Clair Carling, Jack Roberts. *Fifth Row*: Dennis Gehring, Nick Savas, David Hardy, Lewis Mower, Stephen Carr, Gary Hansen, Neil Schmitt, Bob Archibald, Dick Zito, Mike Stewart, David Oliver, Dave Goodwill, Jack Lambourne.

house of delegates

Consisting of the home room presidents, the House of Delegates considers student problems and makes important decisions for the benefit of our school. Throughout the year, ideas of the entire student body are discussed and acted upon. Thus South's proud democratic traditions are preserved and carried on.

Left to Right, First Row: Shelley Matthews, Kay Marine, Evelyn Trauffer, Ida Jean Foy, Emilie Pearce, Jeannine Werritt, Lois Sumner, Dick Meyer, Johnny Day, Elsie Lessley, Connie Herman, Connie Herman, Nancy Milne, Sharon West, Carol Harris, Jean Lindsey, Del Jean Cunningham. *Second Row*: Jackie Bailey, Barbara Stahr, Marjorie Roberts, Shirley Friel, Gordon Bates, Dave Harrison, Gary Close, Dick Sorensen, Nadyne Perkins, Charlayn Pugsley, Joyce Osborne, Connie Kimball, Barbara Matheson, Helen Kouris. *Third Row*: Don Goaslind, Jean Whatcott, Sue Vance, Dick Morris, Dianne Woodland, Kathleen Nolte, Bonnie Rokes, Kaye Dietrick, Kaye Kniss, Bonnie Francom, Sandra Lessley, Rosella Young, Arlleen Wolverton. *Fourth Row*: Kurt Linden, Elaine Butcher, Kelly Clements, Donna Wood, Yvonne Luckau, Sophie Makris, Mildred Barth, Anita Garside, Hope Mack, Kay Dickson, Marge Gallacher, Connie James, Patty Meacham, Marlene Newman, Pat Halgren, Edith Searle, Rea Cooley, Pat Lopez.

Dear Carolyn,

I'm really glad I met you at that Seminary party and I hope I have some classes with you next year and can get to know you better. You have your turn are really friendly and I think you have a really cute personality. I bet may sound like the old yearbook line but I do mean it.

Lots of luck,

Joan Woodbury

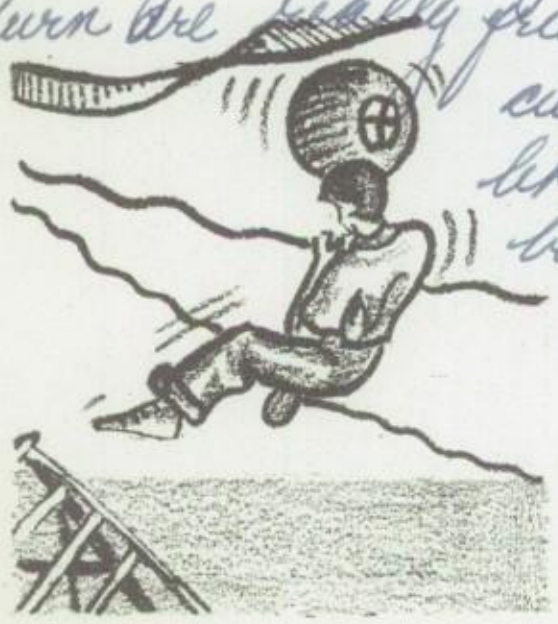

student affairs

Eager, inexhaustible, and brimming with creative ideas, our capable Student Affairs Committee has kept the past year happy with activity. Acting as a mediary

Dave

Left to Right, First Row: Barbara Lee, Nancy Jolley, Deanna Fisher, Bobbie Lingo, Jay Pope, Dorcus Covington, Carol Larson, Becky Spainhower, Joyce Wallberg, Frann McDonald, Mary Koulas, Bobbie Canady, Edna Runswick, De Ann Borup, Jo Ann Fallentine, David Oliver. *Second Row*: Jill Backman, Jo Ann Anderson, Carolyn Bingham, Doris Heide, Joan Bratt, Gae Van Wagoner, Joanne Savas, Karolyn Krogue, Miriam Millard, Gail Hoppie, Sylvia Morrell, Sandra Young, Darlene Ohms, Joanne Gurney, Larry Baxter, DeWayne Willardsen. *Third Row*: Verlaine Showell, Claudine Borg, Dolores Caffall, Geri Wheeler, Karen Jones, Deanna Larsen, Pat Halversen, Ken Crockett, Mike Folster, Ferrell Henderson, Clark Strong, Sharon Burt, Myrna Brimley, Carolyn Shelton, Jean Muffett, Ruth Fetzer. *Fifth Row*: Karen Obray, Laurel Sorenson, Bob Toronto, Myrna Tame, Ann Arrington, Sue Hugentobler, Joanne Brotherson, Sharran Sullivan, Carolyn Hofman, Bob Schmertz, Dave Love, Gary Hansen, Dickson Brown, Leigh Cannon.

committee

between the students and the administration, this talented committee kept South High running efficiently and smoothly.

Dear Carolyn,
You are a real darling. You have a cute personality and a wonderful smile. You are one of the dearest friends I have. I will miss you a lot this summer. You must write and tell all the gossip. You will never know how thrilled I am to have you live in our neighborhood and enjoy your wonderful friendship.

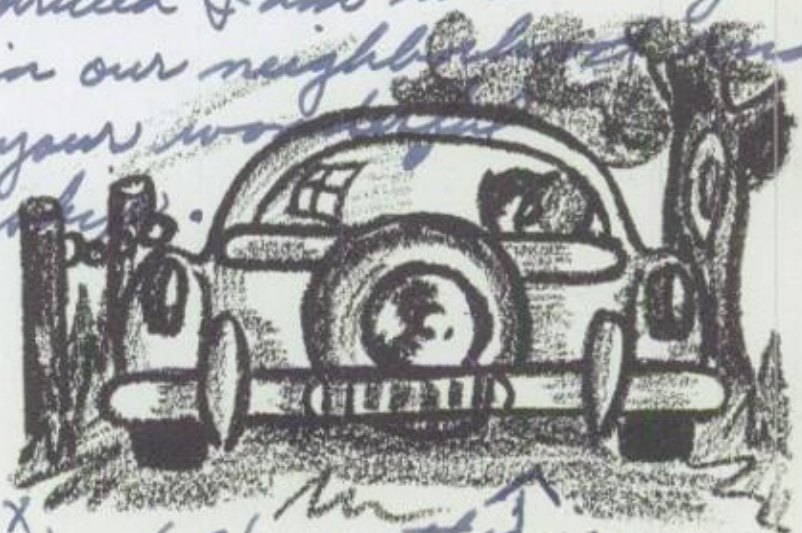

Love & XXX,
Kathleen (Hope this is you this summer)

classes

These are the implements of learning. . . books, pencils, paint and brushes, rulers, all dead, void things, until they are put to use, until a glowing, promising light of accomplishment attracts willing hands and minds, ready to find these tools and use them in the attainment of our goal. . . graduation. For Sophomores, the light distant and diffused, glimpsed through new and varied interests. For Juniors, the light burns brighter and beckons eager, searching minds. As Seniors, we walk in the light with confidence and bright assurance of the future.

senior class

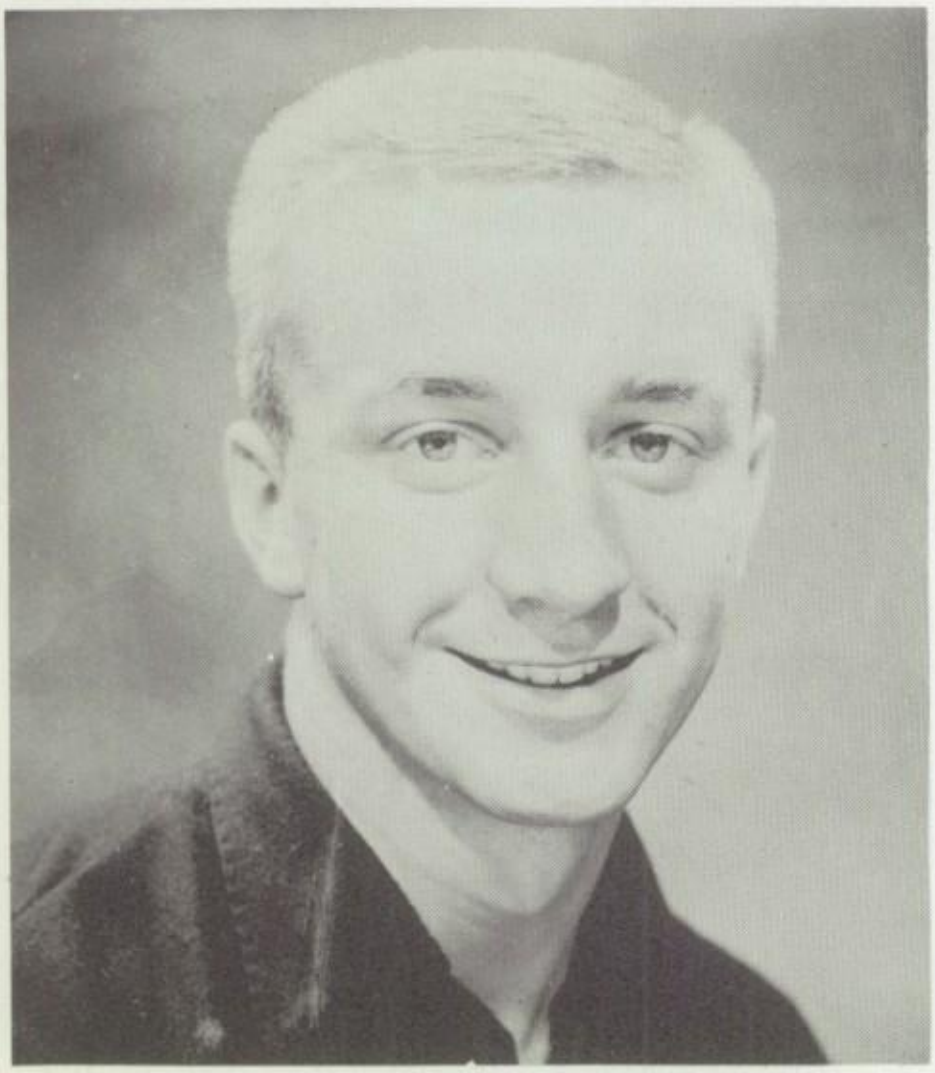

Johnny Day

Personable Johnny Day, our Senior Class President, has helped to make our year complete with his friendliness, smooth speaking ability, and persistent drive.

A goal of graduation achieved, Seniors stand on the threshold of a challenging and complex world. In the adulthood that beckons, the all-too short years at South High will remain as memories to be treasured for a life-time.

Elizabeth Earl

Vivacious, natural, and genuinely interested in everything, "Liz" has contributed her many talents to South, as Senior Class Vice President.

Carolyn Clements

Fun-loving, capable and witty, "Kelly" has been a captivating and efficient secretary of the Senior Class. Her attractiveness and charm have combined to make her well-known and well-liked.

Maureen Adams
Laureen Allred

Benny Allred
Gordon Anderson

Bruce Allen
Shirlene Alvey

David Allen
Bill Anderson

Marilyn Allen
DeWayne Allred

Judy Adair
Deanna Anderson

David Adams
Dean Anderson

Ronald Anderson
Leon Asplund
Klaus Axman
Gordon Bates

David Angell
Alice Avis
Connie Bailey
Charlotte Beckstead

John Anderson
Melvin Astin
Bruce Bale
Paul Beckstead

Jo Anne Anderson
Judy Armstrong
Marilyn Ball
Dell Beesley

Wally Anderson
Barbara Atkinson
Vyonne Baker
Kay Bateman

Reg Anderson
Neil Averett
George Barr
Larry Baxter

Carole Andrews
Owena Austin
Orel Batchelor
Genio Barbario

Seniors

Dean Betenes
Kay Betts
Clista Bills
Judy Bertleson
Barbara Bibee
Jerry Beesley
Ann Bierman
Roger Bernson
George Betenes
Alice Bell
Douglas Bliss

Carolyn Bingham
Jim Bollwinkel
Delwyn Bowers
Robert Brown
Jay Dee Bischoff
Rochelle Boothe
George Brinkerhoff
Dick Brown
Ralph Blackburn
Mildred Bolinder
Myrna Brimley
Dickson Brown
Sherwin Black
Karlheinz Bodon
Helen Ann Boyer
Marilyn Brown
Patricia Black
Claudine Borg
Joan Bratt
Marilyn Burman
Jim Bishop
Dennie Bond
Dorathy Bowen
Harvey Brinkley
Jack Bollwinkel
DeAnn Borup
Norman Brown
Norman Knaphus

Sharon Butler
Barbara Byrne

LaRetta Burnside
Irene Burrows

Ilene Buddell
Dean Burton

Clyde Burton
Elaine Butcher

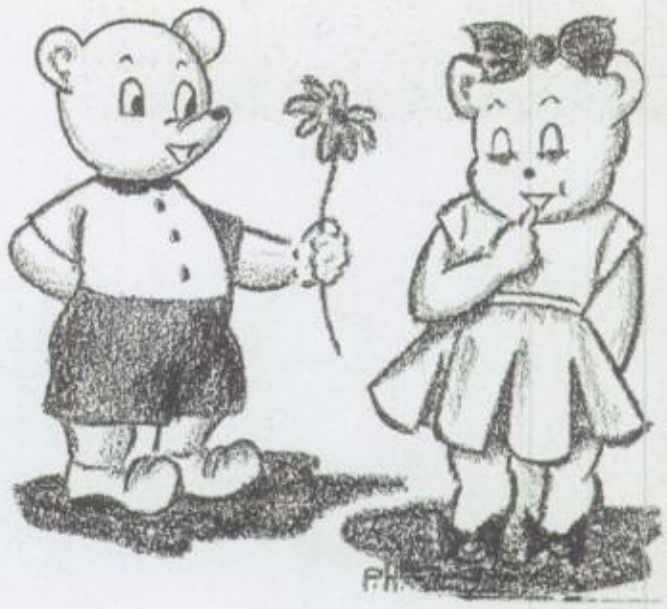

Jan Carlson
Saundra Carter
Jay Christiansen
Joyce Colemere

Stephen Carr
David Chaplin
Brent Christensen
Carolyn Clements

Linda Cannon
Carolyn Chapman
Bert Chaston
Alan Clark

Carolyn Cameron
Patsy Casper
Mary Chipian
Jolene Christensen

Delores Caffall
Gary Chapman
Frances Child
Paul Christensen

Robert Calvin
Dolores Carder
Gary Chard
Arlene Crocheron

Valoi Cammack
Leigh Cannon
JaNae Cheney
George Coulam

Seniors

Juanita Crandall
Blaine Cravens
Chloe Ann Cropper
Mary Jo Coombs
Ken Crockett
Kent Condi
Marilyn Crosby
Patt Collins
Gary Crump
Gary Cooley
Peggy Crossley

Richard Crus
Deanna De Grey
Kay Dickson
Mike Dixon

Sara Curtis
Donna De Grey
Kay Diamond
Patricia Drazich

Sylvia Crowton
Darlene De Bruyn
Bette Jo Dibble
Hugo Diederich

Del Jean Cunningham
Dean Davis
Bill Dempsey
Patricia Duke

Blaine Curtis
Eileen Demars
Connie Demke
Eldon Draper

Jacque Davis
Johnny Day
JoAnne De Graw
Lewis Duffin

Darlene Dean
Frank Dickerman
May Druce
Jerry Jones

John Dwan
Kenneth Elsey

Carol Easthope
Vera Jean Egan

Bob Dunn
Jerry Durrans

Elizabeth Earl
Marian England

Bob Ellis
Ralph Farr
Toni Fehr
Annette Finocchio

Jeniel Erikson
JoAnne Fallentine
Richard Fetzer
Ida Jean Foy

Patricia Evans
Dennis Farrar
Ruth Fetzer
Zoe Fisher

Lueen Evans
Newell Farnsworth
Judy Fellows
Joyce Folkerson

Jerry Dee Edmonds
Verna Evertsen
JoAnn Fenton
Nancy Fox

Carma Ellis
Gary Faddis
Robert Fernelius
Michael Folster

Jerry Eddington
Carole Fairclough
Shirlene Fife
Caroline Fowler

Seniors

Don Furth

Mark Freebairn

Bob Frost

Sharon Francis
Irene Franke

Marvin Francis
Carol Freund

Baunie Francom
Carol Fry

Mervin Frandsen
Jerry Frost

Edward Gafa
David Glines
Keith Gribbeth
LaNola Gudmunsen

Marjorie Gallacher
John Gigounas
Ronnie Griffeths
Marlowe Gwynn

Paul Gardner
Vernon Giles
Carol Green
Georgina Haddock

Gloria Jean Gardner
Bruce Giolas
Jacquelyn Green
Marilyn Hadfield

Dee Galli
Janet Gold
Gayle Greenland
Penny Hadley

Anita Garside
Mary Gerome
Evelyn Greenwood
Tom Haag

Randall Gee
Don Goaslind
Larry Griffeths
Sharon Habbeshaw

Diane Hafey
James Hales

Charlotte Haight
Patricia A. Halverson

Deanna Hall
Gary Hansen

Gloria Hallen
Alan Hansen

Spencer Harding
Ronald Hardy
Gayle Hemmingsen
Dean Hermansen

Clyde Hardman
Joan Hart
Farrell Henderson
Marjorie Ann Heroff

Grant Hansen
Glenda Harvey
Connie Herman
Nial Hickman

Mary Hansen
Sandra Hathenbrook
Brian Hendricksen
Frank Heyman

Veronica Hansen
Elbert Harwood
Jim Hays
Sherron Hill

Jim Haran
Val Haslam
Joyce Heaps
Carolyn Heyes

Dale Harrell
Dave Harrison
Doris Heide
Marlene Hess

Seniors

Norma Housekeeper

Gail Hoppie

Gary Howell

Roger Hillam
Carol Jean Howells

Dee Holladay
Jim Hoyt

Carolyn Hooper
Karen Hutchison

Ellen Fay Hogge
Keith Hunt

Richard Hyland
Carol Jackson
Delores Jansen
Jerry D. Jensen

Verna Ingram
Carol Ann Jager
Stan Jensen
Jerry Jensen

Lowell Inkley
Dick Jacobsen
Gary Jensen
Janet Jensen

Twila Isaacson
Mary Jackson
Devon Jensen
Ralph Johnson

Dixie Isbell
Grace Jacobsen
Connie James
Kay Johnson

Scheri Isakson
William Jacobsen
Bettie Jardine
Wayne Jensen

Claudia Jackson
Marilyn Jackson
Ray Jensen
Hal Johnson

Vern Johnson
Rachel Kaleel

Barbara Jones
Yvonne Kaleel

Colleen Jones
Jack Kehl

James Jones
Alice Jorgensen

Grace Klein
Mary Koulas
Helen Kouris
Sharon Langlois

Pat King
Leora Kirk
Kurt Linden
Ron Little

Connie Kimball
Carol Kinnear
Carol Kroescher
Sandra Lessley

Pauline Kelly
Orson Knoble
Karolyn Krogue
Jess Leming

Monte Keele
Hal Kerr
Betty Kuhn
Agnes Lewis

Beverly Keate
Marilyn Knight
David Lambert
Sandra Lindegren

Steve Kallas
Jay Kershaw
Nancy Koplin
Richard Limb

Seniors

Deanna Malzahn
Connie Lunt
Gerry Lunnen
Dave Love
Bob Lee
Carol Lingwall
Jean Lindsey
Mary Helen Linder
Marilyn Lancaster
Pat Lee
Roger Larson

Jerry Mariani
Patsy Mellus
Arlyne Milligan
Eddie Miller

Mitchell Makris
Karen Mathias
Miriam Millard
Lorna Millard

Geri Madsen
Colleen Marler
Gary Merritt
Orson Mickels

Jay Ludwig
Tom Madron
Larry Maurer
Fred Michalicek

Lynda Love
Joan Major
Shelley Mathews
Christian Meurer

Russell Liston
Dorothy Malmberg
Barbara Marsico
Gerald Maxwell

Carolyn Lobrot
Lawrence Mansell
Pearl Maecker
Patty Meacham

Carol Minson
Delila Moon

Beverly Moon
James Morgan

Nancy Milne
Sylvia Morrell

Scott Miller
Marlene Moon

Dick Morris
Sandra Muggleston
Dorothy MacKnight
Ken McPhail

Karen Morris
Delores Morton
Francis McDonald
Gary Nelson

Nora Morris
Maria Mortensen
Sharon McLeod
David McShane

William Moss
Lewis Mower
John McMurray
Pat Naylor

Guy Musser
Marilyn Murray
Myrna MacIntosh
Jo Nebeker

Phil Morris
Jean Muffett
Bill McKenna
Edwin McVey

Colleen Mortensen
Don Myerhoff
Mary Ann McConkie
Dale McRae

Seniors

Leon Noorda
Shirley Oakason
Allen Nishijima
Jed Nielsen
Doreen Oberman
Verlan Nielsen
Hans Ove Nilsen
Kathleen Nolte
Myrna Nelson
James Nielson
Jay Niederhauser

Rodney Otterstrom
Gail Olson
Carol Parsons
Eleanor Patton

Karen Obray
Larry Parry
Ronald Paskins
Jim Peterson

Dion Odle
Eleanor Onyon
Pat Osborne
Emilie Pearce

Janice Nicholson
Mark Olson
Wayne Pearce
Bob Pearson

Donna Norris
Joyce Osborne
Marcile Ottinger
Myrna Pederson

Roger Neilsen
Leon Olson
Bob Parkin
Dave Peterson

Marlene Newman
Lee Oliver
Brenda Parcell
Marilyn Persson

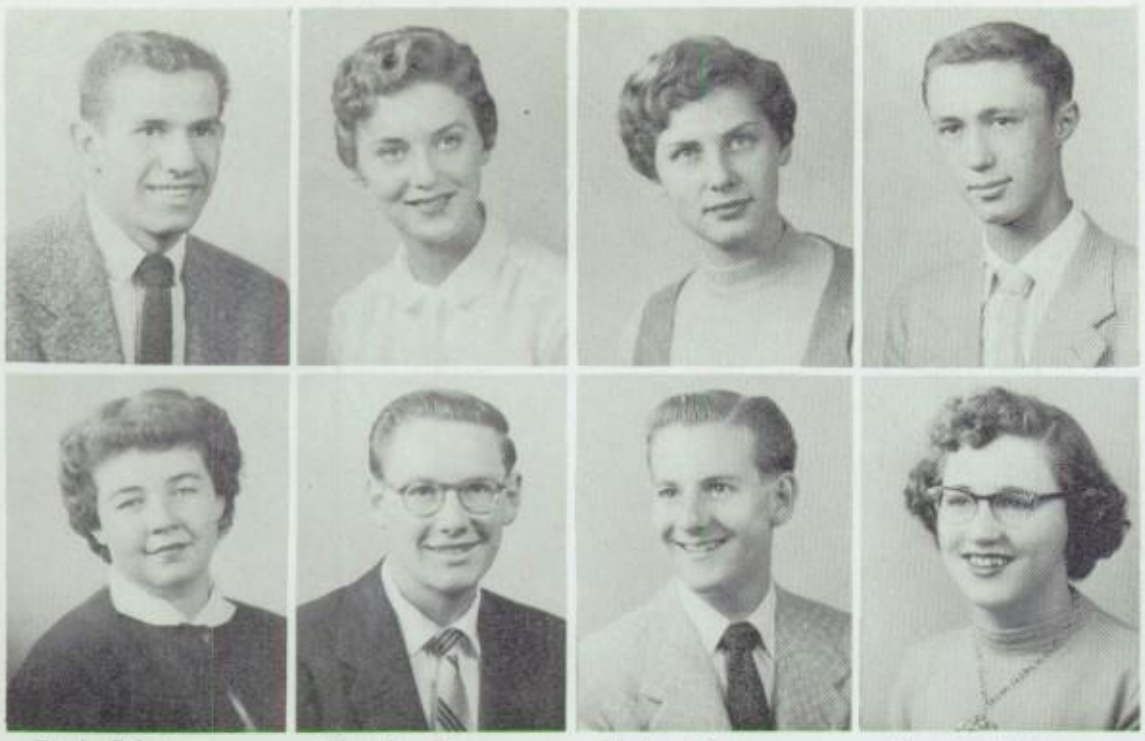

Dick Pilati
Arlene Pohlman

Claudia Peterson
Gordon Porter

Helen Petersen
Gordon Pitkin

Donald Phippen
Barbara Rasmussen

Carol Price
Charlayn Pugsley
Donna Renner
Julian Robertson

Jim Poulson
Darrell Raddon
Joe Reed
Roxie Robbins

Joyce Pugmire
Karen Rasmussen
Glenda Renshaw
Dean Rogers

Frank Poulsen
Janet Rhead
Mel Rich
Carolyn Rosvall

Ronald Pohlman
Gerald Platt
Sandra Ringwood
Marjorie Roberts

Margene Richins
Michael Reynolds
Charles Rasmussen
Colleen Robertson

George Pieros
Ray Riches
LaRae Robbins
David Robinson

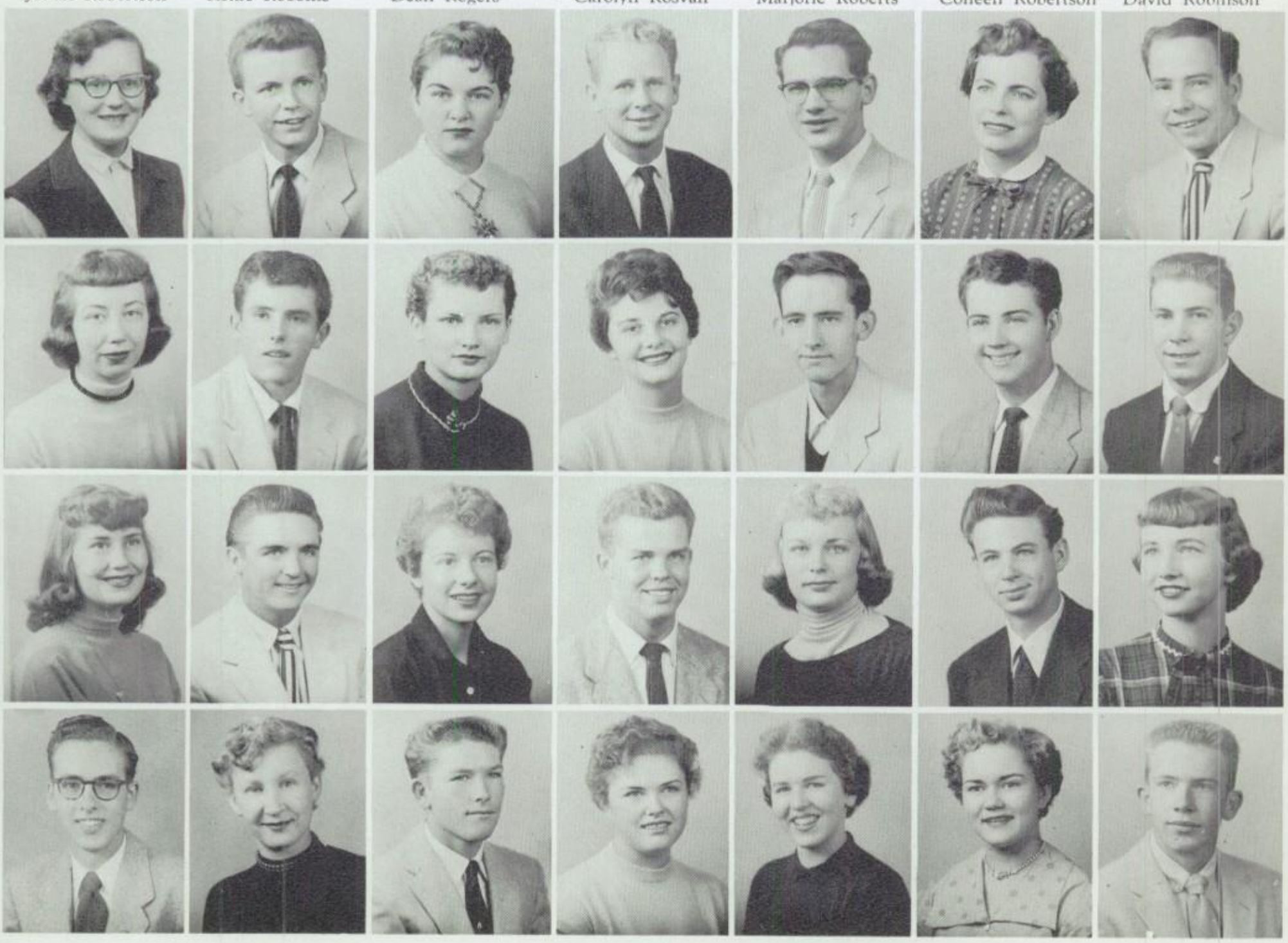

Seniors

Sharon Rowley
Bob Schmertz
Dick Schmertz
Ray Satterfield
Edna Runswick
John Sartan
Val Sanderson
Charlotte Rossiter
Joanne Savas
Betty Romero
Joe Sagers

Walter Schmidt
Sharon Shoenfeld
Joe Smith
Diane Shurtleff
Marlene Schmidt
JoAnn Seegmiller
Beth Shepardson
Helen Simons
Ronald Schultz
Ralph Sharp
Stu Slack
Barbara Smith
Jackie Scarfet
Edith Searle
Carolyn Shelton
Wallie Simpson
Colleen Schoenfeld
Helen Shaffer
Carol Shelton
Glen Shields
Neil Schmitt
Arnett Scow
David Shelton
Coleen Sieverts
Maralyn Schow
Janet Seager
Bob Shepherd
Kent Shepard

Earnestine Smith
Dan Spencer

Lawrence Smith
Carol Snarr

Barbara Smith
Bill Silfvast

Kirk Smith
Becky Spainhower

Arlene Young
Glen Williamsen

Klaus Vanderpoel

Coming from Holland as an exchange student, Klaus has overcome many obstacles in winning the respect and friendship of everyone.

Bob Sonntag
Norman Smith
Jerry Steele
Judy Stone

Janice Stahl
Pat Smith
Marie Stewart
Gary Stokes

John Spencer
Dale Soderquist
Robert Somsen
Lois Sumner

Jeanette Stark
Susan Stephens
Douglas Stevens
Ray Springer

Joe Stauffer
Bob Spencer
Connie Strand
Marilyn Stewart

Laurel Sorenson
Janet Stewart
Clark Strong
David Stout

Dick Sorenson
James Stephens
Kaye Strate
Gus Swanson

Seniors

Claudia Strain
Gayle Taylor
Cherie Symes
Bruce Stowell
Dorene Taylor
Marian Stout
Jon Taylor
Sherry Talbot
Ella Marie Thomas
Howard Taylor
Bill Thomas

Burton Tagg
Janet Tolman
James Turner
RichardVanWagenen
Cherrell Thomas
George Thomas
LaRayne Van Uitert
Kay Van Wagoner
Robert Thiede
Sheila Van Dam
Don Vail
Paul Waddell
Bob Thurgood
Ted Tucker
Gae Van Wagoner
Sue Vance
Linda Thompson
JoAnn Tolman
Carl Vance
Sharlene Vos
Bob Toronto
Bob Tuke
Joyce Wallberg
Lee Viertel
Marian Adams
Evelyn Trauffer
Ray Ulibarri
Beverly Voorhees

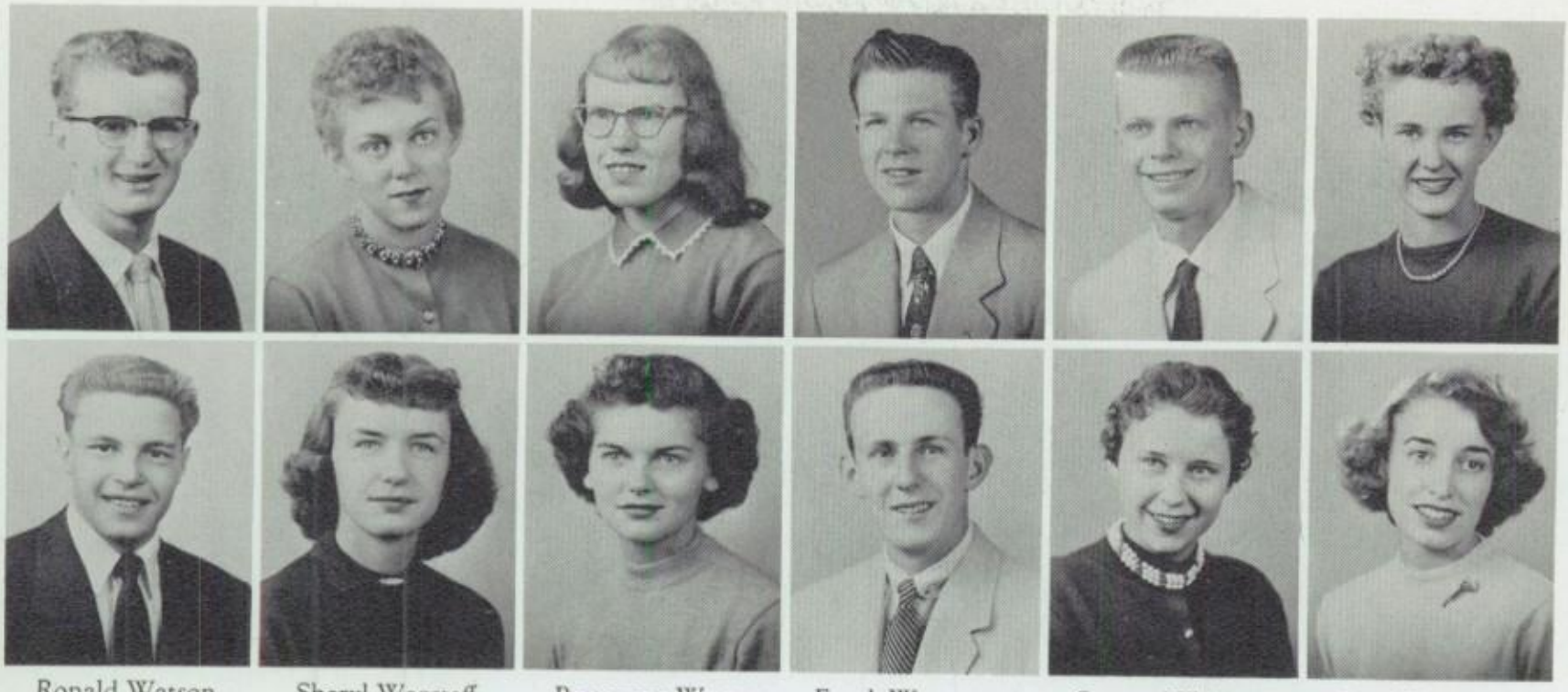

Ronald Watson
David Zito

Sheryl Wagstaff
Margie Webb

Bettegene Watson
Janice Webb

Frank Watterson
Lynn Whimpey

George Whiting
Kay Zimmerman

Carol Foreman
Tirza Gilgen

Gary Warr
Geraldine Wheeler
DeWayne Willardsen
Donna Wood

Jeannene Werrett
Richard Wardell
Joyce Willhelmsen
Kendall White

Richard Walker
Dianne Woodland
Tom Wickham
Joan Williams

Max Watson
Robert Walkingshaw
Vivian Wolff
Bob Williams

Jan West
Carolan Youd
Sharon West
Sharon Winward

Lamar Westra
Robert Wunderlich
George Young
Robert Zumbrunnen

Ann West
Jean Whatcott
Joan Wilson
Bonnie Woodall

junior class

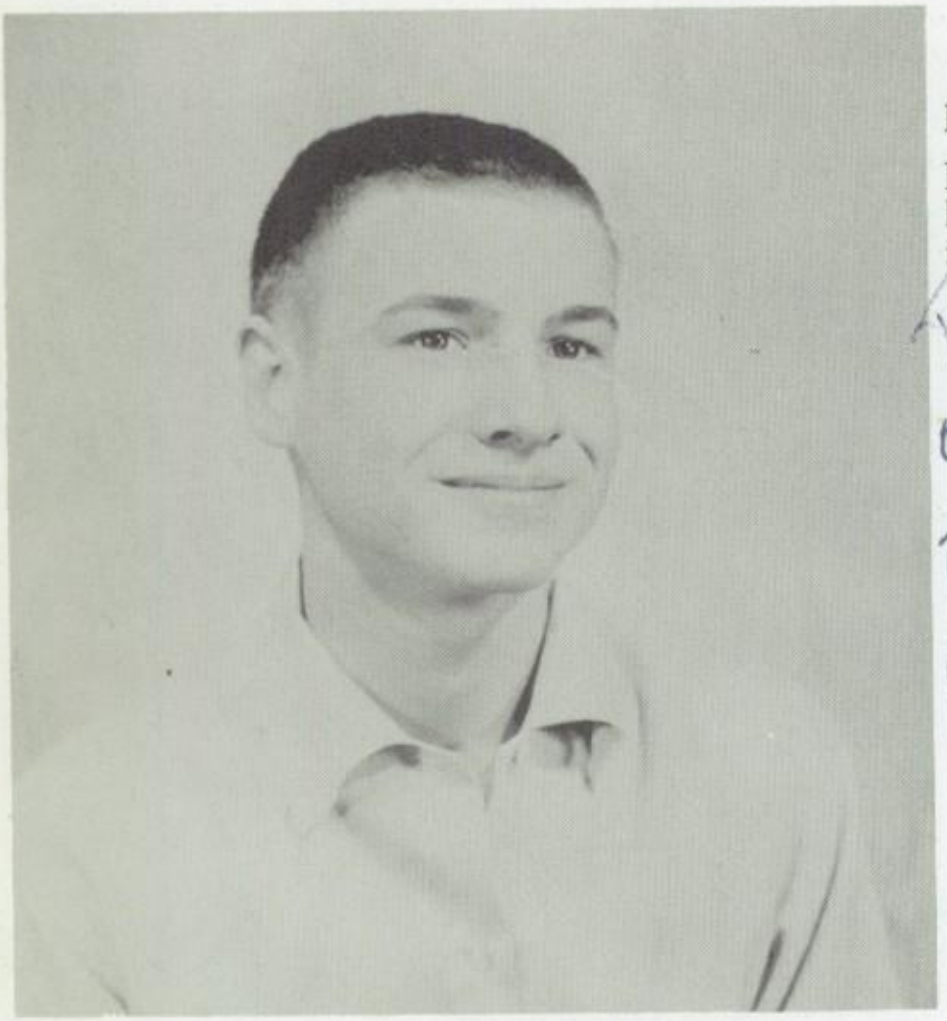

Ralph Cardwell

Dependable and perpetually active, Ralph has been an enthusiastic and amiable President of the Junior Class.

Best of Luck to a real cute Kid. I hope to see you over the summer and next year
Charlie
Charleswort
'55
H

With awakened ambition and determination, Juniors seek new breadth of learning. Their upward course is steady and secure.

Hi Carolyn, for your friendship this year. I'll always remember you two even though I can't tell you guys apart. Good luck to you. Bye for now -
Dorothy

Sandra Young

Sandra, as Junior Class Vice President, has contributed valuable ideas and sparkling vitality to an outstanding class and to South.

Dorothy Pohlman

Sincere and unaffected, Dorothy responded willingly and unselfishly to all assignments, as Secretary of the Junior Class.

Dave Adamson
Fred Anderson
Ann Arrington
Jackie Bailey
Pat Barnes
Gordon Bartlett
Kay Bateman

Beverly Adams
Gary Anderson
Jerald Angell
Pat Bailey
Barbara Barker
Tim Bate
Monte Beesley

Mary Louise Adams
LeGrande Anderson
Wayne Archibald
Jay Baker
Evelyn Baronetti
Barbara Barrus
Colleen Baumgartner

Jolene Albean
Don Anderson
Tim Austin
Rodney Bain
Jerry Barfiess
Mildred Barth
Peggy Lee Bath

Larry Aleamoni
Kathleen Anderson
Bob Archibald
Heidi Axman
Kenneth Banks
Barbara Bassett
David Beesley

Lila Allred
Neil Anderson
Sheryl Aubrey
Sylvia Baker
Lynn Banford
Ralph Bassett
Lona Bell

Janet Abbott
Rae Anderson
Steve Anderson
Carol Baldwin
Neil Barclay
Georgia Barr
Rodney Beckstead

juniors

Sharon Mangum
Carol Betts

Joyce Bowers
Scott Bringhurst
Phil Brown
Bonnie Butterfield

Joan Bellany
Nancy Blomgren

Bob Bowles
David Brown
Ronald Brunner
Deween Burton

Edward Belliston
Sharon Billingsley

Carol Bradley
Doreen Bringhurst
Karen Buhecker
Pegg Button

Bill Berg
Shirl Blaine
Bill Bonner
Larry Bradshaw
Sharon Brimley
David Burton
Barbara Butters

Carl Berry
John Blake
Pat Bonny
Alice Braun
Jane Brown
Norma Burgener
Jay Butler

Grant Best
Carolyn Bickford
Kent Bond
Joanne Brotherson
Marsh Brockbank
Sharon Burt
Jim Burton

Neil Bernson
Arthur Bohn
Larry Bouck
Leonard Brotherton
Jim Brown
Larry Burt
De Royce Campbell

juniors

Beth Carlson
Deanna Carr
Carol Christopher
Carol Clark
Rea Cooley
Joan Coolican
Bill Crosby

Margene Carnell
Patricia Carver
Deanna Choules
Kathleen Clayton
Kenneth Collett
Melba Coombs
Myrleen Crowton

Joan Cordery
Lois Cederholm
Connie Christensen
Norma Clegg
Jane Combes
Eileen Coulam
Deanna Crocheron

Ralph Carper
Vernon Childs
Claudia Christensen
Renee Clark
Rosalie Conder
Ranae Cottle
Marilyn Curley

Anita Campbell
Diane Casper

Gary Close
Jackie Coleman
John Coomans
Lee Cressell

Barbara Canady
Kenneth Charlesworth
Keith Clark
Leroy Collins
Dorcus Covington
Rula Rae Curtis

Ralph Cardwell
Arlene Christensen

Carol Clark
Carole Cooke
Courtney Black
Sylvia Cutler

juniors

Ray Dale
Ardith Dean

Kaye Dietrick
Janet Donelson
Carolyn Eccles
Nadine Eldredge

Marilyn Farnsworth
Karl Daniels

Keith Davis
Wilford Diederich
Bill Earl
Shirley Eggen

La Faye Ellis
Lyle Fagg

Don Dalton
Devona Despain
Myrna Dillon
Irv Duffin

Elizabeth Edey
David Evans
Mary Everett
Boyd Davis
Gloria Day
Connie Dixon
Barbara Duffin

Raymond Earl
Gene England
Josephine Evans
Susan Daniels
Marlin Dearden
Barbara Dressler
Jean Edwards

Carla Erickson
Larry Evans
Judene Dalebout
Shirlee Derry
Daniel Drenk
Judy Marie Egbert
Louisa Eresuma

Nick Falcone
Deanna Davis
Gary Davis
Gene Durrant
Patsy Edmunds
Diane Eliason
Violet Estey

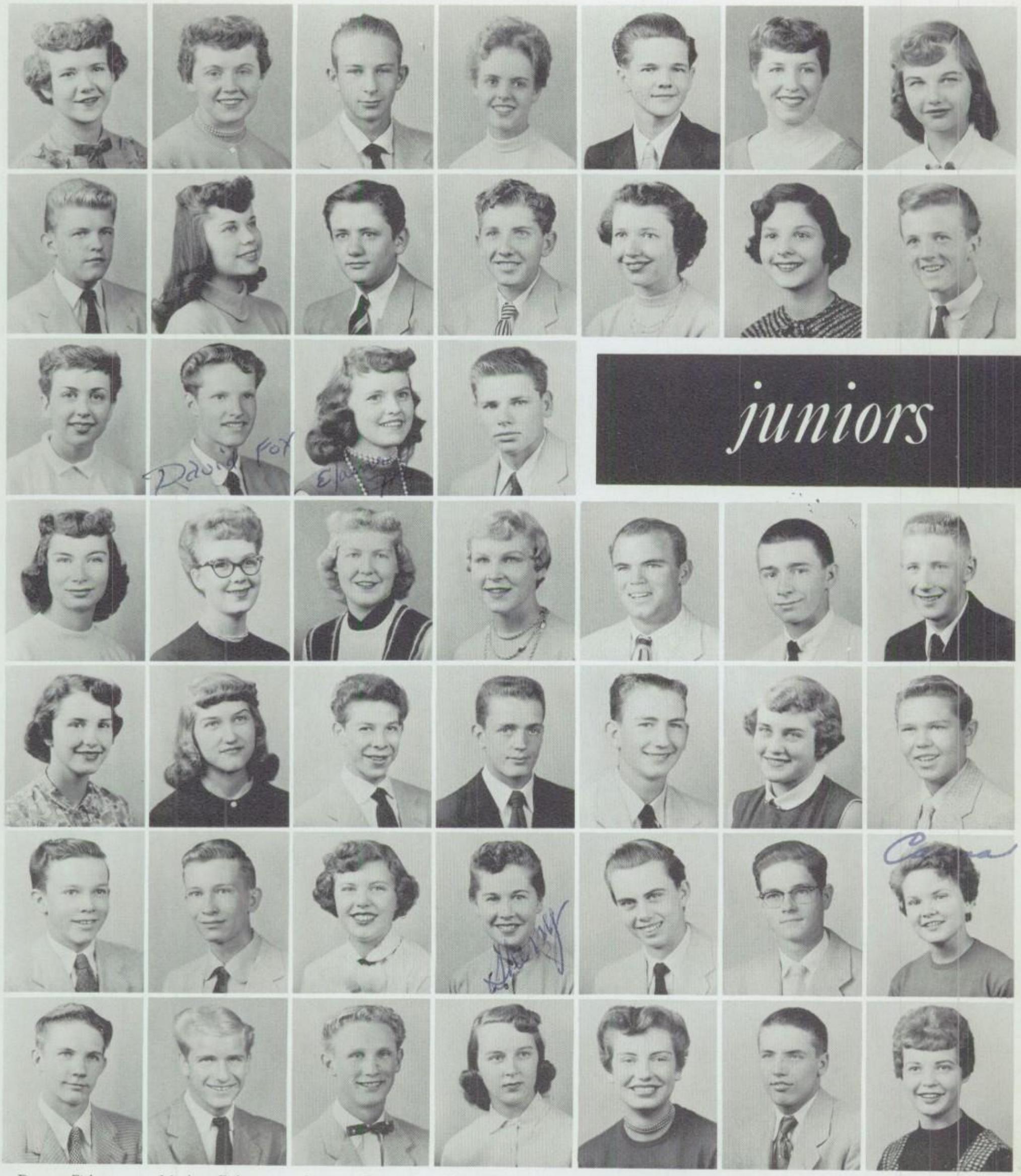

juniors

Deanna Fisher
Mike Flitton
Bonnie Forsythe
Dorothy Franz
Sharri Gaskill
Richard Geertsen
Gayle Gillespie

Maylene Fisher
Mildred Funk
David Fox
Penny Fry
Ilene Gagon
Verl Gatherum
Dick Gayler

Seymour Feinstein
Gordon Flegge
Elaine Fox
Carolyn Frandsen
Joe Garcia
Margie Gee
Dennis Gehring

Nancy Finn
Wesley Fisher
Johnny Foutz
Shirley Friel
Dick Gardner
Sherry Gates
Marlene Martin

Barry Fisher
Larraine Foley

Dennis C. Fuller
Ray Garlick
Jack Gibson
Myrna Gillespie

Nadine Featherstone
Leanne Fister

Eldon Golightly
Myrna Garrett
Roger Gilchrist
Paul Gorringe

Maureen Farrer
Jim Forman

John Gadd
Don Gee
Carma Giles
Betty Jo Goldsberry

juniors

Kaye Golatz
Connie Graham

Joanne Gurney
Marilyn Hall
Ruth Hansen
Don Harper

Gary Haslam
Raye Golatz

Danna Gulbransen
Dick Hadfield
Laurel Hall
Dennis Hansen

Jay Harris
Abraham Howa

Robert Gomez
Geraldine Greer
Dan Hall
Bonnie Hansen

Judy Hansen
Michael Harwood
Juanita Heath
Gordon Matern
Joan Gregory
Pat Halgren
Sue Hancock

Jay Hansen
Alton Harsin
Pat Haynes
Donna Goss
Ramona Griego
Kathleen Halverson
Sharon Hansen

Juliette Harvey
Katherine Haws
Geraldine Gray
Robert Grow
Kent Hall
DeNeice Harder
Wendy Harward

Paul Hawthorne
Dixie Goodfellow
Robert Grant
Joyce Hall
Dick Hardy
Carol Harris
Jesse Hays

juniors

Erika Hein
Lorin Hills
Janice Holland
Betty Jo Homer
Fred Jackson
Karen Jacobson
Valerie Ann Jamison

Steve Henderson
Frances Hock
Lorraine Holden
Mike Howard
Kay Hunt
Barbara Jensen
Bruce Jensen

Gay Hennefer
Carolyn Hofman
LeRoy Hogan
Marjorie Humphrey
Lynn Hunter
Linnea Johansson
Lester Jensen

Dorothy Heywood
Jilene Hogan
John Holton
Lynn Horrocks
Doug Hyler
Joyce Jensen
Ralph Jensen

Suzanne Hickenlooper
Julie Hogan
Pat Horne
Franklin Imai
LaDean Jacobson
Loren Jensen

Peter Hein
Ken Hiller

Sharon Huettle
Carol Ipsen
LaRoyce Jacobson
Lorna Jensen

Geraldine Hildebrand
Leland Hill

Bart Hoppie
George Hunter
Gordon Jennings
Carolyn Jensen

juniors

Edwin Johnson
Marlene Johnson

Joyce Keiser
Georgia Kenny
Gary Korous
Shirl Lake

Bruce Johnson
Robert Johnson

Thomas Junor
Leo Kidman
Joanne Kolby
Carol Mannix

Audrey Johnson
Barbara Jones

Gaye Kelly
Duane Kjelstrom
Gary Knoble
Larry Manning

Jim Johnson
Nancy Jolley
Bob Jones
Carol Ann Kendall
Larry King
Kaye Kniss
Marilyn Markham

Joyce Johnson
Willis Johnson
Deon Jorgenson
Joy Karren
Gary Kirgan
David Krebs
Lois Marchant

Kent Johnson
Terry Johnson
Melva Jones
Larry Jorgensen
Gene Kirk
Ann Kroescher
Kay Marine

Kathleen Johnson
Barbara Jones
Karen Jones
Richard Keiser
Paul Kimball
Joan Kuhn
Christel Mantwill

juniors

Bob Langman
JoAnne Larsen
Anna Larson
Elsie Lessley
Barbara Lingo
Don Lott
Walter Madsen

Dave Larsen
Renee Larsen
Lee Larson
Frank Lay
Stephen Lodefink
Michael Lund
Marilyn Lyons

Judy Larisch
Sharon Larsen
Gay Lasater
Bill Law
Patricia Lopez
Ronald Loveless
Ione Madsen

Boyd Larsen
Nancy Larsen
Carolyn Lauritzen
Peggy Leonard
Maralyn Losee
Marlene Lund
Angie Marikas

Carol Larsen
Kay Larsen

Fred Lay
Carol Lopan
Yvonne Luckau
Diane Major

Lee Lance
Linda Larsen

Sharon Lewis
Kenneth Long
LaVerne Luker
Carolyn Lyons

Joanne Larsen
Ronald Larsen

Myrna Lindhardt
Armon Llewelyn
Merry Alice Lundberg
Sophie Makris

juniors

Dan Meadows
Kent Milligan

Sally Moody
Marilyn Morrison
Shirley McCormick
Byron Nelson

Dale Melville
Frank Mills

BethAnn Moon
Dan Mortensen
Carol McPheters
Connie Nelson

Geraldine Mault
Paul Millard

Melvin Moore
Janice McCombs
Denny McFall
Greta Neilson

Karen Maxwell
Everett Miller
Kenneth Mulcock
Craig Morgan
Janice Ann McBride
JoAnne McNeill
Laura Neilson

Cathy Mazzocca
Jim Miller
Floyd Montague
Carolyn Morton
Doug Mottonen
Margaret McPhee
Barbara Nelson

Barbara Matheson
Ronald Minson
Bobbette Mitchell
Genevieve Moore
Mickey Moore
Linda McLatchy
Ronald Nabrotsky

Marilyn Matson
Dick Meyer
Neil Mitchell
David Mortenson
Heidi Morgenegg
Bruce McDaniel
Mike McPolin

juniors

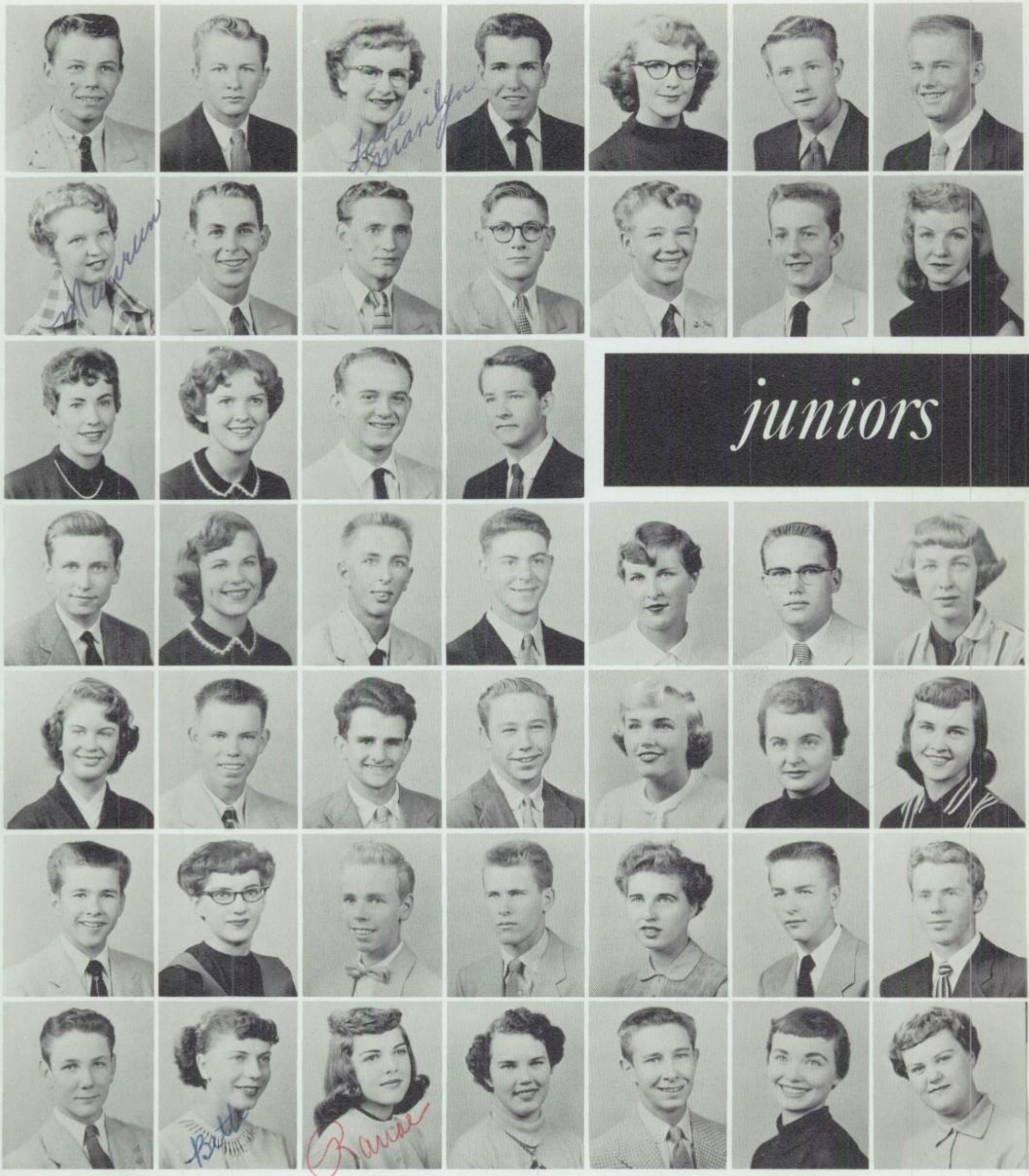

Richard Nelson
Maureen Nielson
Patsy Ollis
Alan Olschewski
Carolyn Osmond
Kent Parker
Jerry Patten

Larry Nelson
Jerry Norton
Darlene Ohms
Sharon Orton
George Osborn
De Anna Parrish
Beth Patillo

Marilyn Nelson
Rolf Njord
David Oliver
Del Ray Olson
Robert Orullian
David Parker
Ranae Payzant

Reed Niederhauser
Ronald Nobbs
Reed Ogden
Russell Olsen
Bert Owen
Dennis Parker
Charlene Pearson

Dora Deen Newman
Elden Noel

Peggy Lynn Olson
Lois Osborne
Pauline Pantolfi
Ralph Pedersen

Kay Nielsen
Terry Nofsinger

Lynn Olsen
Shanna Oyler
Grant Parker
Nadine Perkins

Keith Nielsen
Margaret Nilsen

Claire Lynn Olsen
Dorothy Pahnke
Vince Park
Juanita Perrett

juniors

Connie Peterson
Dorothy Pohlman

Bill Pugh
Maxine Reichert
Myron Rigby
Kay Roberts

Pat Peterson
Beverly Pickering

Bonnie Ray
Kosann Reese
Anderson Robertson
Marilynne Robertson

Leon Peterson
Janice Platt

Michael Rasmussen
Bob Reid
Eugene Rino
Bonnie Rokes

Myrna Peterson
Jon Pollei
Jack Powers
Allen Rasmussen
Sue Reed
Frances Robbins
Nancy Ellen Ross

Elden Peterson
Joylin Pope
Dick Price
Richard Rawson
Barbara Reed
Dennis Robards
Linda Robinson

Pete Peterson
Esther Phillips
Jerry Pratt
David Racine
Dick Reiser
Gayle Roberts
Ken Ross

Ronald Peterson
Tony Polychronis
Virginia Potter
Janice Redden
Roberta Rhead
Gean Riggins
Deon Rose

juniors

Carol Sue Roth
Arnold Sanchez
Betty Schwinn
Clyde Scott
Carla Sevy
Jack Simmons
John Sirstins

Paul Roundy
Sharon Sandberg
Richard Schuif
Barbara Selander
Roberta Shaffer
Dottie Shlafer
Jerry Leslie Smith

Gary Samuelson
Merrill Sargent
LeRoy Schulz
Edna Seman
Bonnie Sheen
Marilyn Sigmund
Emma Simister

Lois Saathoff
Paul Sargent
Dorothy Schronen
Elaine Searle
Ruth Sharp
Robert Silver
Sharon Smith

Dale Salisbury
Jean Savage

Rexeene Searle
Harold Shafter
Joan Shepherd
Gary Simpson

Jeannene Sager
Bill Saxton

Jeannine Sears
Vee Sharp
Clark Simons
Cecile Skinner

Dorothy Ruff
Robert Schafer

Margie Scown
Donna Shelton
Beverly Simmons
Jean Simmons

juniors

Sonny Spainhower
Pat Sparks

Stuart Stout
Ann Tallon
Lloyd Tanner
Sharon Taylor

Ted Smith
Darrell Stubbs

Steve Stephens
Harako Suzuki
Calvin Tassainer
Janee Terry

Peggy Spainhower
Keith Snyder

Charles Straw
Sonja Sund
David Taylor
Renae Thomas

Franklin Sommer
Ben Spek
John Stagg
Gary Stewart
Gloria Symes
Jack Taul
Barbara Thompson

Geraldine Snow
Marlene Speirs
Barbara Stake
LuJean Stout
Sharon Sullivan
Charlene Tate
Craig Thomsen

Billie Soffe
Carma Spencer
Jerry Stauffer
Deanne Stookey
Bob Stutz
Fran Tavey
Jane Thornton

Paul Sorenson
Gary Springer
Elizabeth Southam
Wayne Stoker
Lenwood Streed
Jackie Taylor
Paul Thornley

juniors

Dale Tolton
Jimmy Van Katwyk
Charlene Wade
DeAnn Walker
Dave Weidner
Donna White
Nancy Wimber

Marilyn Toone
Karen Videan
Jaren Vitale
Walter Mitchell
Alan Weight
Marlene White
LaMar Williamson

Ken Tokunaga
Jack Van Gerven
Joan Wagner
Janet Walton
Jimmy Warr
Connie Wilcken
Bob Winegar

Bob Tolman
Harvey Van Katwyck
LeRae Wagstaff
Marcia Walker
Kent Watts
Fred Wheeler
Blaine Winslow

Janice Thygerson
Darlene Turner

Ronald Bruce Walker
Sharon Watts
Anne Weight
Colleen Winslow

Carolyn Thurgood
Michael Verde

Gordon Wakefield
Jean Warner
Connie Weiler
Richard Winslow

Christine Trowbridge
Wilma Vander Werff

Jeannette Ware
Pat Warner
Sharon Westra
Ronald Wiseman

Harvey Wiser
Karen Wright
Gerald Zierold

Arlene Wolverton
Robert Young
Roy Zerrull

Lynn Wood
Rosella Young
Dick Zito

Janet Woodbury
Glenys Yates
Dwayne Zenger
Bud Zirker

Paul Woods
Donna Wright
Barbara Younglove

Richard Wright
Karen L. Wright
Roger Youngberg

Jay Woolston
Sylvia Wynn
Sandra Young

Dear Carolyn
It has been about
of fun knowing you
this past year. Good
Success & happiness in
the years to come.
Jean

Good luck
and have a
nice trip
Sandra
'55

Dear Carolyn,
Thanks a
million for
your wonderful
friendship. I
will always be
greatful to you
for being so
sweet and making
this year so great.
Your Pal forever
Charlene
Tate

Latsa luck to
a real Spaniard
at heart. Be
good and come
back single
next year.
Kaye Kris

sophomore class

Mike Stewart

"Personality Plus," good leadership, fresh ideas, and genuine friendliness combine to make Mike Stewart an outstanding President of the Sophomore Class.

Sophomores, eager with anticipation, explore strange halls and classrooms. With registration past, faces emerge into people, games and dances become breathless firsts, and extended freedom brings new responsibility.

Nan Greene

With bubbling vitality and natural gaiety, Nan Greene, as Vice President, has been a charming and efficient officer.

Penny Poulson

Petite and talented, Penny Poulson, with her pretty brown eyes and matching dark hair, has been a leader in South's activity and fun.

Terry Aubrey
Penny Anderson
Bob Barben

Edna Allenback
Cammon Arrington
Jill Backman

Gary Allen
Claudia Askee
Jerry Aubrey

Heidi Arn
David Anderson
Judith Andersen

Rodney Averett
Tommy Anderson
Deanne Averett

Linda Adair
Mary Lou Andrew
Annette Averett

Audrey Anderson
Ronald Ash
Diane Averett

Bonnie Bain
Jeanne Barron
Pat Bartashnick
Marilyn Bean
Robert Bingham

Roberta Banford
Dale Bart
Dalmar Barth
Dave Bingham
Frank Binkered

Sue Bailey
Nancy Bales
Marta Balderas
Connie Benge
Bonnie Bloomquist

Bill Barker
Sondra Bates
Darlene Beatty
Marie Benjamin
Richard Bell

Jewel Bailey
Janice Bartholomew
Lynn Bishop
Adela Benjamin
Gary Graham

Errol Barney
Loal Beal
Myrna Black
Shawna Blanch
Susanne Madsen

Carol Ann Angelos
Becky Batestas
Pete Black
Bonnie Bonner

Kalvin Bohn
Karen Brinkerhoff
George Burbidge

Dennis Buehner
Willis Brooks
Carol Jean Carr
Garn Christensen

Jo Brian
Gary Brock
Marilyn Browne

Annette Byer
Judith Burton
Larry Colligan
Eleanor Cecil
Richard Nichols

Jay Bradley
Brenda Brown
Tom Brown

George Brewis
Clifford Brey
Frances Campanaro
Raymond Chivers
Mary Jane Nelson

Nancy Brinkley
Kenneth Borg
Ted Burke

Sharon Button
Chuck Brinton
Duane Carlston
Mary Jean Carruth
Calliene McPhie

James Brinkerhoff
Lee Brimhall
Craig Bullock

Karen Button
Ruth Cannon
Clair Carling
Dick Chidester
Jim Christensen

Roselyn Burton
Barbara Ann Busch
Wilma Butcher

John Burnett
Kirby Cannon
Carrolyn Chapman
Kaye Christensen
Merlene Christensen

Gene Burton
Michael Button
James Burningham

Maurice Campbell
Sharon Cardwell
Tom Cannon
Richard Chase
Gerry Childs

True Christensen
Sharon Christmann
Ronald Curtis

Clarina Davis
Marilyn DeHek
Ruth Ann Donaldson
Marga Easton
Stephen Eldredge

Lynne Christensen
Frances Corbin
Linda Christensen

Karen Davidsen
Dennis Demke
Kent Dugmore
Stephen Durrant
Allene Elmer

Sylvia Christensen
Ron Cowen
David Calder

Ted Demars
Sylvia Dean
Odean Dorrity
Barbara Drown
Merwyn Ellis

Wayne Cohn
Carol Jean Cloward
Shawna Christean

Linda Davies
Claudia Dean
David Dowdle
Darrell Duncombe
Gayle Niebuhr

Kelvin Chynoweth
Dave Coombs
Lee Crawford

James Dayton
Jim Derry
Janice Drage
Donna Duncombe
Duane Parry

Karen Clawson
Janice Colemere
Gayle Crandall

Carmen Daniels
Myrna Denhalter
Harold Eckert
David Durrant
Deanna Paul

Odine Christianson
Stephen Camden
Raymond Crumble

Roger Cruser
Ray Durant
Janis Dudley
Dorothy Edwards

Joan Erickson
Esther Escojido
Donna Everett

Shanna Fenton
Sharleen Fox
Willard Fuller
Loretta Garcia

David Erickson
Judy Evans
Kathleen Falk

Rosalie Fitches
Frank Forrest
Robert Gardner
Carolyn Garrett
Roger Peterson

Lee Erickson
Nancy Evans
Annette Farnsworth

Barbara Jeanne Foote
Paul Francis
Kathlyn Garff
Elaine Garrett
Joyce Peterson

Joyce Elkins
Kathleen Edwards
Nancy Evans

Elaine Flint
Boyd Fox
Duane Frisby
Pat Gaisford
Eyston Petersen

Arlen Ekberg
Margaret Eldridge
Duane Fox

Steve Flittan
John Torkelson
Elaine Fronk
Lowell Gallacher
Cheryl Gee

Janeal Einzinger
Diane Ehlers
Arlene Fenton

Dean Foote
Mike Fowler
Ronald Furden
Joyce Freeze
Ronald Gee

Jean Edmunds
Mike Ernstsen
William Farrell

Jean Flegal
Sharon Francom
Jerry Gaffney
Richard Freebairn
Pat Guyre

Conway Geertsen
Anne Goalen
LeRoy Grant

Bill Gehrke
Nancy Gold
Gwen Green

Juleon Giauque
Victor Gordon
Carole Jean Granstaff

Geoffrey Gill
Dorothy Gordon
Jean Grand-pre

Elaine Gigounas
Jon Gordon
Dave Greene

Carol Gill
Deanna Goodwill
Margine Greene

DeWayne Glad
Wayne Gorringe
Nan Greene

Sharon Green
Gregory Hall
Claudia Hansen
Michael Hansen
Dan Harmon

Ronald Gustaveson
Sondra Haddow
Kent Hansen
Gilbert Harding
Gary Harrison

Norman Groesbeck
Deanna Hall
Chuck Hansen
Renee Harding
David Hardy

Kathern Guerrie
Inez Hales
Judy Hanson
Jack Harbertson
Rex Pearmain

Maxine Guyman
Neta Habbeshaw
Donald Hansen
Miriam Harding
Ronnie Poulson

Tanya Gull
Rosemarie Halzer
Alliea Hancock
Brent Hardy
Jan Roberts

Bob Green
Bob Hammond
James Haws
Merrill Hansen

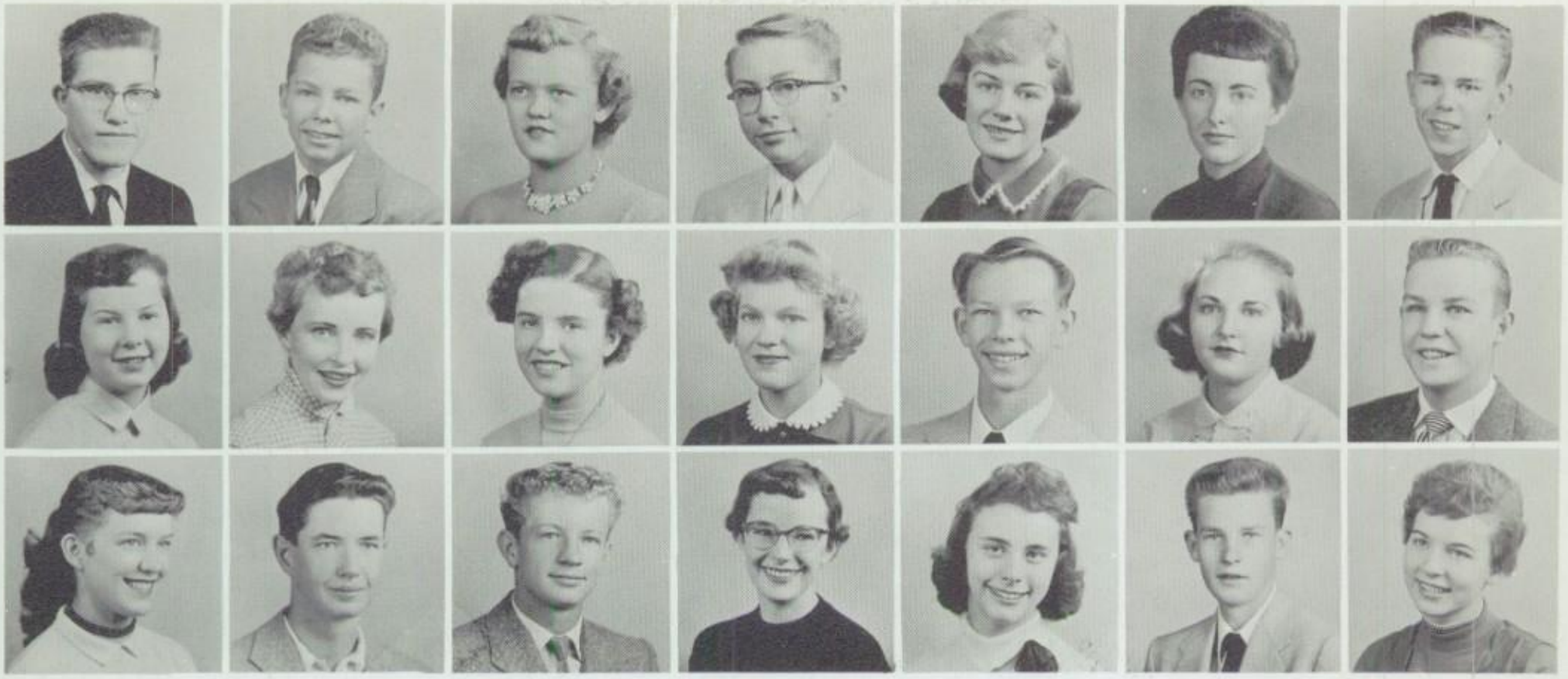

Roland Haslam
Carolyn Hedin
LaDean Hills

Barry Hatton
Colleen Henderson
Tom Henstrom

Judy Harwood
Lynette Helme
Lynn Hickcox

Don Harward
Maria Hekking
Kathleen Higgins

Betty Harward
Ronald Henze
Pat Harpurth

Collette Harvey
Janet Henderson
James Hess

Gary Hart
Robert Healy
Lee Ann Henderson

Dean Hopkins
Joyce Hutchings
Karen Jackson
Diane Jansen

Brent Hophine
Margaret Hopkinson
Roger Jacobson
JoAnne James

Kathleen Hogan
Sue Hugentobler
Barbara Jackson
Rennis Jensen

Val Hollands
Bill Ince
Nancy Jackson
Annette Jensen

Michael Homer
Charles Hutcheson
Marva Jacobson
Dorothy Jensen
Gwen Jensen

Ann Hixson
John Hopkins
Harold Jensen
Bob Jensen
Helen Jensen

Maurine Hone
Dianna Hunter
Deanna Ivie
Charlotte Jarman
Ruth Isenhour

sophomores

LaRille Johnson
Karen Johnson
Jackie Kaleel

Peggy Johnson
Ken Johnson
Martha Josephson

Isabell Johnson
Dianne Johnson
Beverly Jordon

Colene Jones
Evangeline Johnson
David B. Jorgensen

Larry Johnston
Glynn Johnson
Eddie Josephson

Trudy Johnson
Russell Jensen
John Jorgensen

Nola Jones
Hugo Johansson
Sharon Jones

Robert Keiser
Stephen Kleinlein
Fred Krause
Deanna Larsen
Joan Lasater

Arvel Kelson
Ginger King
Connie Kresser
Wesley Larsen
Sharlene Ledford

Dick Keller
Ron King
Tony Kimball
Helen Larsen
Russell LeDuc

Diane Kendall
Bill Kingsbury
Boyd Kreiph
Dixie Larsen
Mary Ann Robertson

Dorian Keiser
Leola Knighton
Franklin Kimball
Karen Larsen
Sharon Robinson

Emily Kellerstrass
Evron Knorr
Clifford Kuehn
Karma Landvatter
Phillip Russon

Richard Kener
David King
Kathleen Lambert
Kathleen Lasater

Karen Lillie
Aubrey Liston
Raelene Longsen

Gail Madson
Norrine Meacham
Roger Merchant
Nancy Millward

Donna Long
Thore Lofgren
Kathy Luckau

Elizabeth Madson
Phillip Maxwell
LeRoy Mikesell
Pat Miner
John Salter

Maxine Lund
Marilynn Lindsay
Margo Luckau

Janet Mansell
Marleen Marler
Janet Mendenhall
Darlene Moffat
Robert Schultz

Duane Letham
Sherry Linnell
Jim Lund

Marie Madsen
Merrill Mattinson
Carol Miller
Geraldine Mills
June Sime

Jackie Lewis
Larry Lemmon
Margene Ludlow

Diane Mantyla
Larry Maury
Shirley Meisel
Jackie Miller
Karilyn Moore

Lenore Lewis
Wanda Linder
Ann Lessley

Carol Jean Maddox
Jeannette Means
Charlene Meldrum
Peggy Miller
Fred Montoya

Barbara Lee
Ivan Lines
David Lyon

Stephen Margetts
Kent Meeks
Diane Miller
Penny Milburn
Sherry Monroe

Glen Mortensen
Gary Mugleston
Kenneth McTeer

Gary McPhie
Michael Noffsinger
Verdis Norton
Neil Olson
Kaye Parsons

Ann Martineau
Shirley Mower
Julia McGrath

Jerry McPolin
Bonnie Neve
Louise Olsen
Carolyn Otterstrom
Chris Poulsen

Kent Morgan
Robert Motzkus
Hugh McManus

Lynn McPhie
Jim Neilson
Dennis Olson
Jay Pacel
Vanita Paxman

Sandra Morgan
Gunnar Mortenson
Douglas McPhee

Bruce Neilson
Kim Nishijima
Lynn Olsen
Michael Parkin
Judy Kay Sims

Marvin Morris
Don Muller
Penny McDaniels

Dan Neiderhauser
Colice Nicholson
Kenneth Ohrn
Arline Ostler
Kathleen Smith

Carma Morgan
Fred Murphy
Carol McMillen

Darlene Neerings
Darlene Nielson
Karen Olsen
Keith Parnell
Ronald Smith

Phil Moore
Judy Myers
Michael McKendrick

Shiela McSharry
Anita Nelson
Nancy Nordquist
Duane Parry

Gary Peck
Keith Peterson
Richard Peterson

Penny Poulson
Sharon Pringle
Judith Rasmussan
David Ritchie

Jim Peters
Kay Peterson
Noal Peterson

Gary Pratt
Paul Pritchett
Linda Reynolds
Judy Ridges

Charlotte Peterson
Gloria Petersen
Phillip Peterson

Robert Porschatis
Gene Pugmire
Robert Rosevear
Nola Roberts

Judith Pehrson
Kenneth Peterson
Diana Phelps

Mary Pilati
Denae Price
Marilyn Ream
Judy Roberg

Jim Perrine
Connie Kaye Peterson
Larry Peterson

Marge Potter
Jerry Price
Clyde Reese
Jim Rhead
Udell Robison

Marvin Peguillan
Carol Peterson
Larry Pickering

Jimmy Poulson
Grant Rasband
Leland Rasmussen
Jack Roberts
Nadra Roberts

Jordan Pederson
David Peterson
Jimmy Pieros

Gullvi Plantell
Phil Rasband
Isolde Reger
Janice Roberts
Jerry Roberts

sophomores

Ronnie Rogers
Gary Sanders
Clark Saunders

Russ Scoville
Lerenzi Simons
Linda Smith
Francis Snell
LeRoy Stahr

Cozette Rogers
David Ruggles
Lorrie Sartorie

Eldean Scow
Sharilyn Silver
Kathleen Smith
Russell Snell
Florence Stam

Viola Romero
Pearl Shaffer
Richard Scott

Barbara Selander
Bill Sherwood
Elaine Sirstins
Johnny Sanone
Joan Stauffer

Edith Rook
Toni Shaffer
Dale Schmitt

Gordon Sewell
Helen Sharp
Lynn Simpson
Tom Sorenson
Gordon Springer

Joe Rosander
Elfriede Ruth
Calvin Schenk

Ralph Rowley
Verlaine Showell
Lou Ann Smith
Naomi South
Wayne Stoker

Gayle Rosenberg
Karin Sableman
Ross Schoenfeld

Sally Runwick
Frances Shlafer
Tab Smith
Kent Sovereen
David Stout

Gaylene Rosenberg
Arlene Rosvall
Nick Savas

Dick Seegmiller
Bob Sheriff
Norvel Swallie
Jay Snyder

Irene Stoof
Robert Stauffer
John Swenson

Morgan Thomas
Nancy Timmons
Vicki Thomas
Bob Volkert

Marene Stutznegger
Kent Stowell
Glade Symes

Alden Tueller
Blaine Tingey
Mary Joan Tuke
Neil Van Walkenburg
Cleo Swedenborg

Jean Swenson
Dennis Strain
Karen Tanner

David Thomson
Janis Tolman
Veloyce Tullgren
Leon Van Wagoner
Geneva Urry

Bert Stewart
Ken Stewart
Suzanne Taylor

Pat Thompson
Emiko Tokunaga
Ronald Trogstad
Darlene Vercimak
Myrna Tame

Mike Stewart
Linda Stevens
Nora Telley

Carolyn Thompson
Joe Tolhurst
Harry Toone
Robert Vincent
Don Waagen

Elizabeth Steele
Briggitte Strecker
Neil Teeples

Virginia Thomsen
Douglas Todd
Betty Tuckfield
JoAnne Van Katwyk
Dan Warner

Bill Stone
Bob Sumner
Sharon Tharp

Jim Thurman
Richard Toombs
Gordon Lee
Van Ballegooie
Richard Vreeken
Richard Walker

Lavar Taylor
Lynn Wells
Gayle Wightman

Marlow White
Robert Williams
Paul Webbs

Ruth Whyte
Mickey Weiss
Dan White

Beverly Wiseman
Katheryn Woodruff
Venus Ziakas

Lora Zirker
Jim Whimpey
Bobbie Jo Worthen

Shirley Wynn
Richard Thompson
Earl Whitaker

Carol Toronto
Willeen Wolverton
Janice Wright

Gayle Watrous
Dick Westover
Norman Wilbur
Harley Watson

David Werrett
Charles Wickham
Lenora Webb
Leslie Warr

Barbara Wilhelmsen
Carol Wells
Eugene Wright
Kay Whiteley

Karlyn Zierold
Donald Wunderlich
Genet Wells
Farrell Yeates

Sharon Young
Carolyn Zuerchu
Steve Wilson
Wanda Wright

Lynn Wooley
La Von Young
Geraldine Wood
Joan Wheatley

Leone Zerrull
Loretta Young
Ted Wilson

sophomores

Glen Adamson
Glen Cawbshaw
Kaye Cushing

Jim Batchelor
Pat Brinkerhoff
Helga Dahl

Madaline Booth
Roger Brown
Kay Butler

Bob Anderson
Marilyn Brown
Richard Darnell

Richard Barr
Sally Boren
Joy Collier

Ardith Allen
Scott Bird
Marge Coffman

Duane Allred
Glen Castleton
Janice Crandall

Marlene Esta
Robin Godbe
Barry Ingham
JoAnn Mortensen
Leland Morgan

Barbara Davies
Bill Geurts
Janet Hansen
Carma Kirby
Carol Lunkberg

Larry Dutcher
Brent Farley
Beverly Harris
John Loader
Bill Lewis

John Durham
Jeanne Hansen
Edward Jay
Jack Lambourne
James Wrathall

Scott Ellis
Josephine Faceo
Judy Harkness
Paul Krause
Nadine Zenger

Karin Day
Elwynn Hewlett
Ronald Hanks
Deanna Jacobsen

Ferrell Ensign
Karen Hunt
Lee Jensen
Bob Kelsh

publications

South High publications have caught and held the vibrant moments of our year. In Highlights are inked ideas, emotions, and creative imagination of aspiring young authors. With keen perception, Scribe has illuminated the activities, the triumphs, and the humor of each school day. From the glare of flashing bulbs . . . Southerner has emerged with a record of school life, bright with achievement, yet soft and poignant in the light of memory.

yearbook

Eileen Demars
Editor

As the cover closes on the 1954-55 Southerner, Eileen's work as editor — her friendliness, her subtle humor, her creative ability, and her unlimited enthusiasm are reflected in its every page. She has inspired confidence in those who worked with her and has given intelligent supervision to every phase of publication.

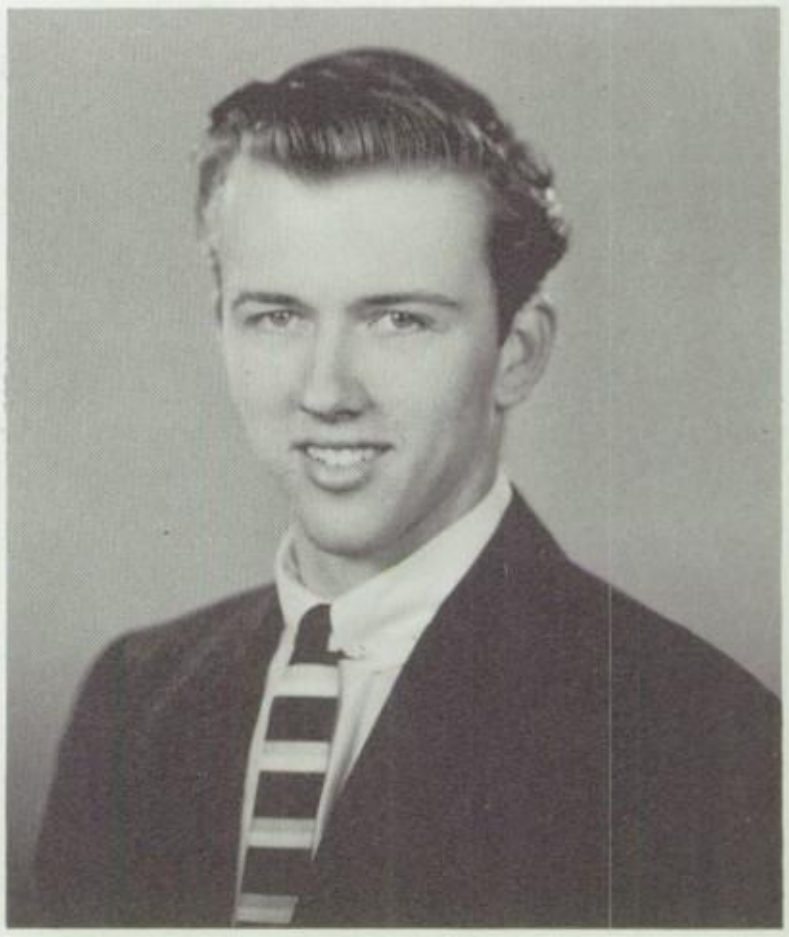

Phil Morris
Photography Editor

Phil Morris, Yearbook Photography Editor, a tall, new student with a whimsical, smiling face, made his debut at South and quickly found opportunity for service as Photography Editor of our 1955 Southerner. Phil efficiently fulfilled this important task.

Helen Simons
Associate Editor

The "big sister" of the yearbook staff, Helen has given freely of her unrestrained friendliness and helpful understanding. Her interest in her work as associate editor has inspired unity and efficiency among all who work with her.

James T. Harwood
Photography

The experience and skill of versatile Mr. Harwood have proved invaluable to the photography staff of our yearbook. His sense of humor, willingness, and helpful interest makes work challenging and pleasant.

Clair Jackson
Literary

With patient supervision and a fine sense of creative expression, Mrs. Jackson has served untiringly as literary sponsor. Her talent, developed through experience, has inspired the literary staff to recreate in words the year's events.

Pete A. Nielsen
Sponsor

"Pete" has done a superior job as yearbook sponsor, and has conquered publication "headaches" with enough sly wit remaining to soothe tensions and harrassed tempers at deadline time.

yearbook staff

Jean Muffett
Layout
Jean Grand-pre
Art

Penny Hadley
Art Editor
George Barr
Art

Kathleen Halverson
Literary
Dorathy Bowen
Layout

Don Phippen
Literary Editor
Clair Carling
Art

Eleanor Onyon
Literary
Stuart Stout
Layout

You name it !

We'll try anything once.

"But it's this way I tell you."

Such talent.

Hard at work.

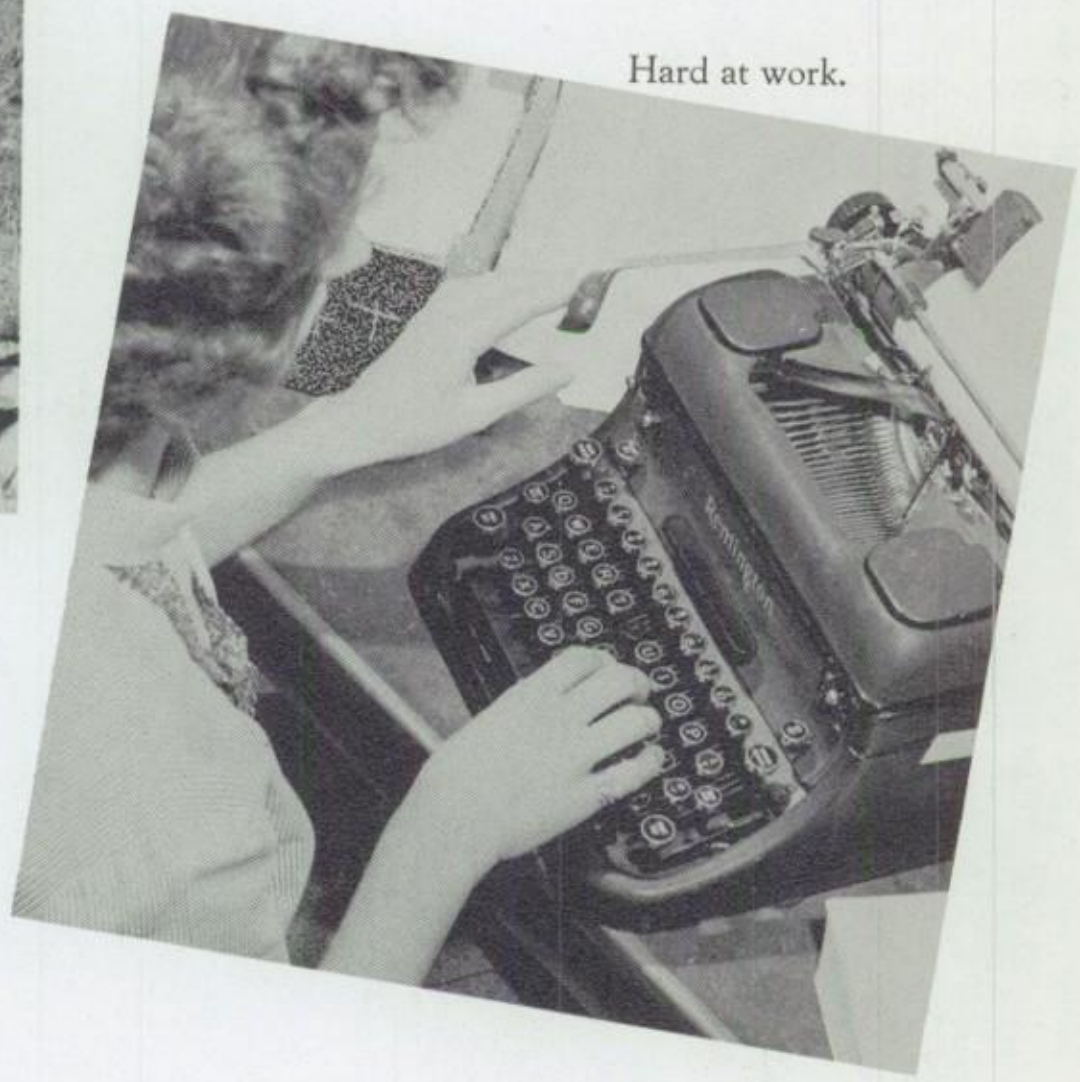

yearbook action

Your guess is as good as mine.

Alan Olshewski
Ron Larsen
Eyston Petersen
David Van Leeuwen

Russell Olsen
Walter Mitchell
Le Grand Andersen
Ray Garlick

"There are times . . ."

photography staff

"Meditation"

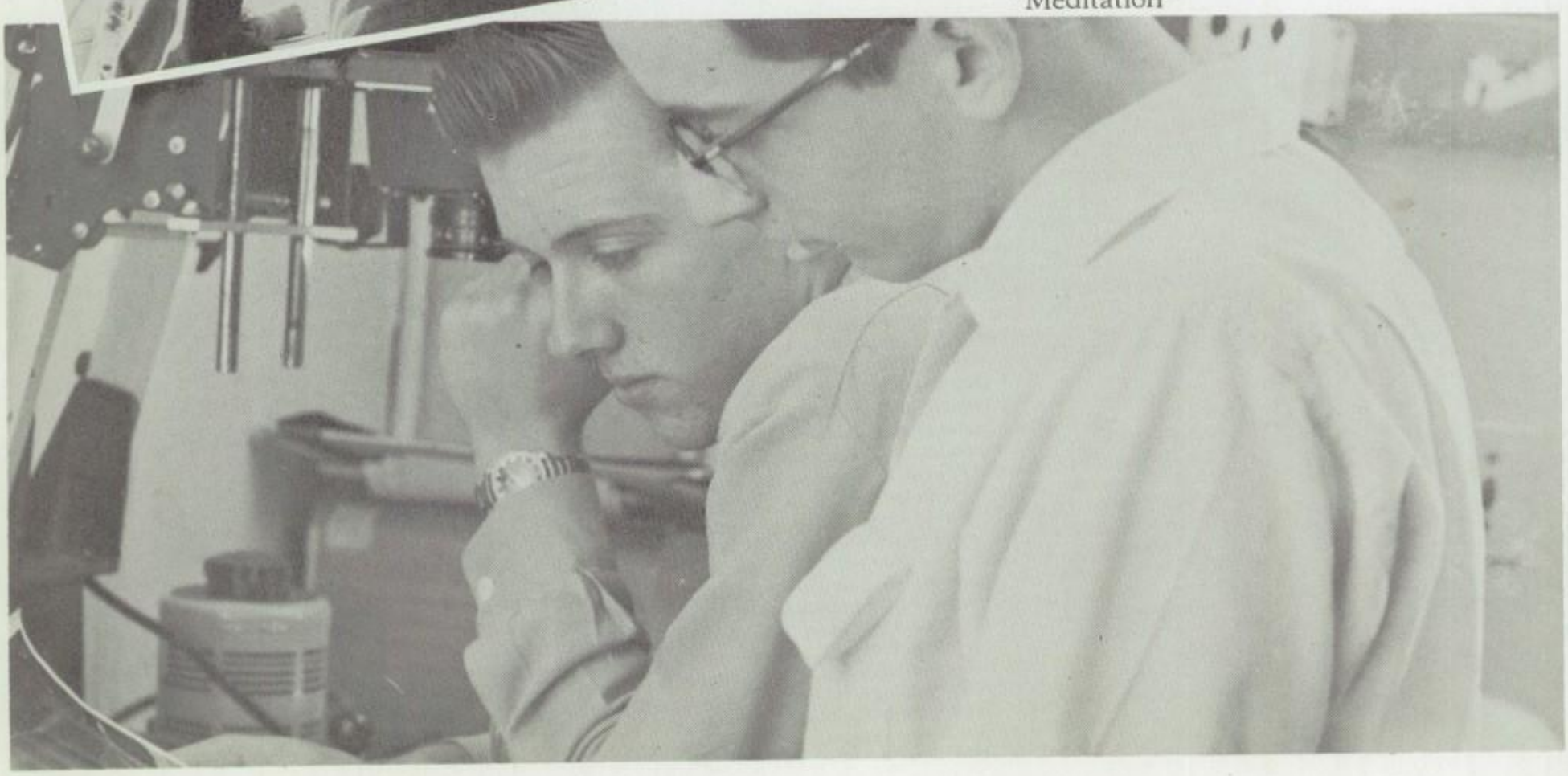

Ruth Fetzer, manager;
Pete A. Nielsen, sponsor.

business staff

advertising staff

Mrs. Joan B. Neilson, sponsor;
Jackie Scarlet, manager.

carol Bradley

scribe

Carol Jackson
Editor

Every Southerner will agree that energetic Carol has literally knitted this group of ambitious scribes into an outstanding newspaper staff. Carol's wit and humor, sincere friendliness, and clear thinking have given to each issue of Scribe that extra something.

Karen Morris
Associate Editor

A smiling face and big, brown eyes identify dainty-mannered Karen Morris, our Associate Editor of Scribe. Determined and interested, Karen proved dependable and gifted in her important position.

Mr. Lynn Burton
Sponsor

A perfectionist in every detail, Mr. Burton has given generously of his time and journalistic "know-how," in directing a highly successful year of Scribe.

Colleen Robertson
Reporter
Ferrell Henderson
Advertising Manager
Pat Halgren
Associate News Editor
Fran Tavey
Business Manager

Lois Sumner
Associate Feature Editor
Jim Haran
Advertising Manager
Kurt Linden
Associate Sports Editor
Margaret McPhee
Associate Editorial Editor

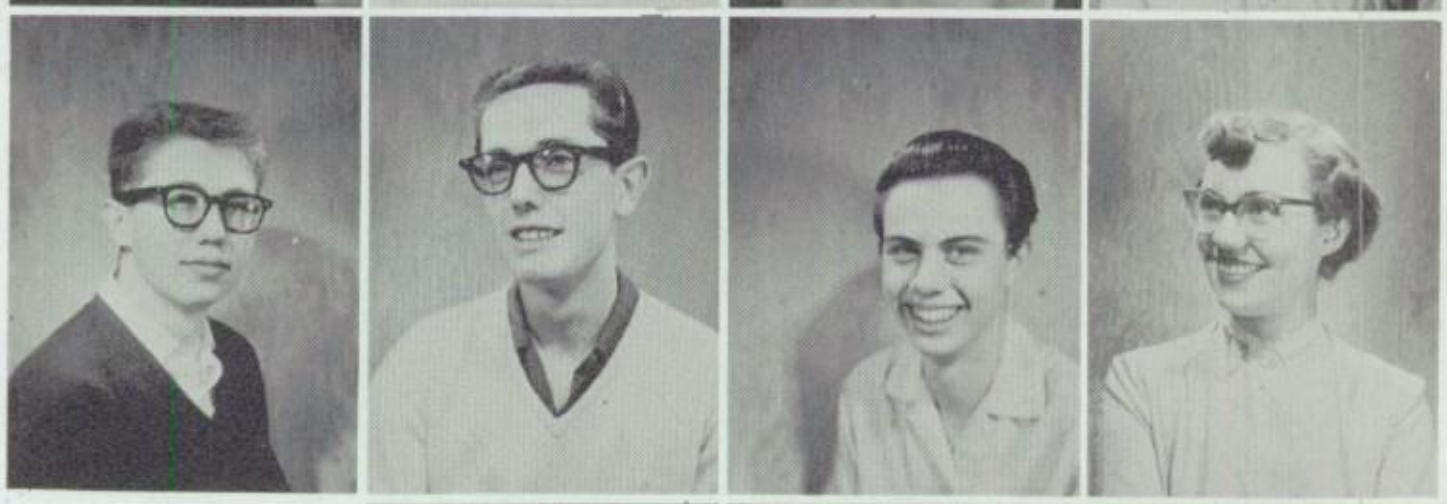

Dave Chaplin
Cartoonist
Dick Morris
Editorial Editor
Jack Gibson
Associate Editorial Editor
Maxine Reichert
Exchange Editor

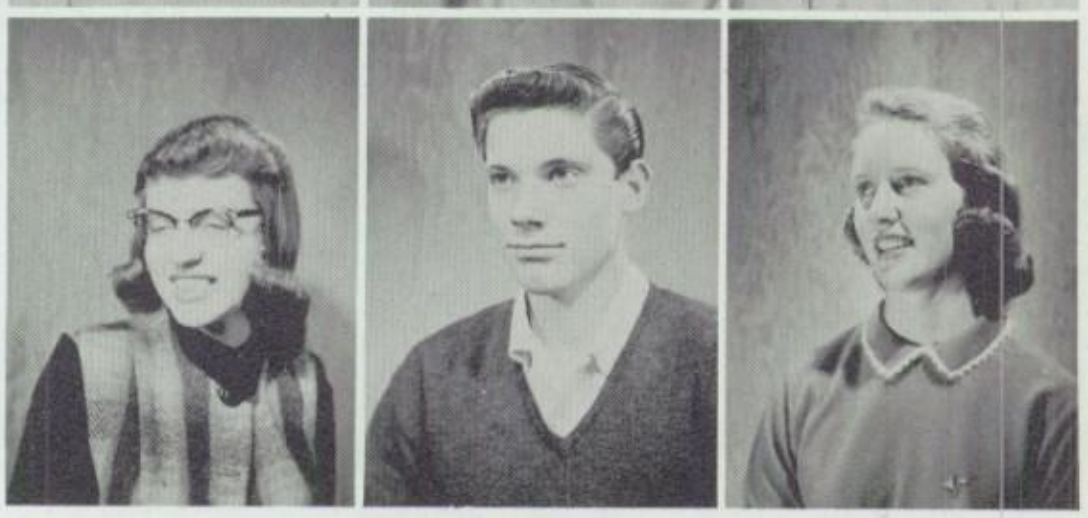

Kay Bateman
Feature Editor
Louis Mower
Sports Editor
Jeanette Ware
Copy Editor

scribe staff

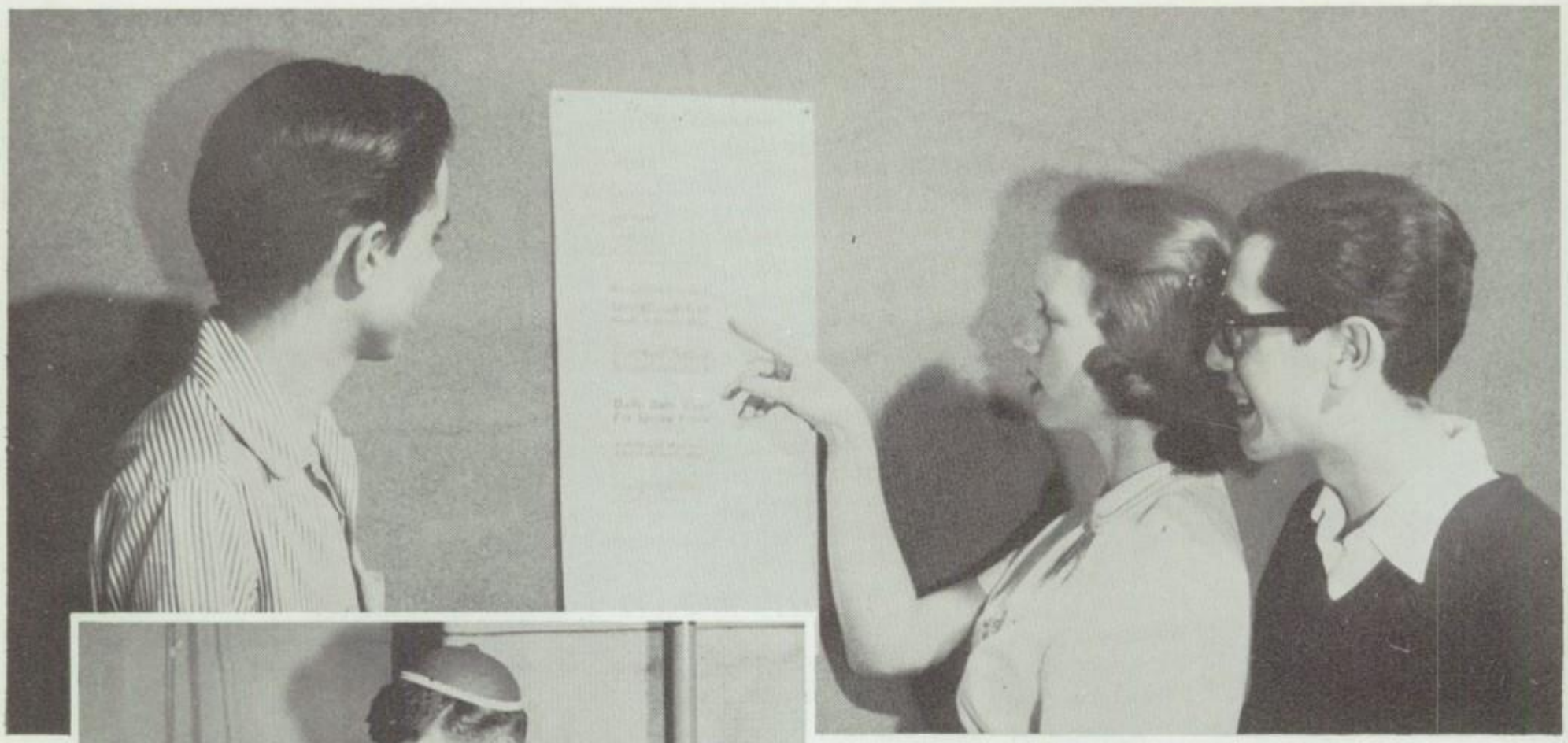

"Eeny-meeny-mini-mo"

Results at last!

Concentration

Fern Dalby
Sponsor

A poetess in her own right, Miss Dalby has utilized her creative ability in helping the Highlights staff recognize and appreciate good writing.

Ron Larsen
Editor

With intelligence and judgment, versatile Ron Larsen has guided the production of Highlights for 1955. Ron's quick wit and superior ability have encouraged his talented staff to select the outstanding literary achievements of South's students.

highlights

Using the best efforts of South High's writers, the capable Highlights staff has coordinated the many excellent contributions, and from them has published a well-organized literary magazine.

Sharon Sandberg
Associate Editor

Mary Hanson
Art Co-Editor

Jeannette Ware
Literary

Frances Tavy
Literary

Tony Kimball
Ass't. Business Manager

Dave Love
Business Manager

Dave Lyons
Literary

Alice Bell
Art Co-Editor

clubs

Mirrored in shining eyes and happy faces is a maturing interest in school life. The warmth of Southern friendships is the nucleus of our clubs — whether reflected as service, the thrills and spills of sports, or the fascinating newness of science and languages. Each new quest has kindled a flame of friendship and interest — crowding out darkness, spreading warmth.

Left to Right, Row One: Jo Anne Fallentine, Deanna Anderson, Lois Sumner, Joan Bratt, Pat King, Connie Demke, Eleanor Onyon, Beth Carlson, Sharon Sandberg. *Row Two*: Grace Jacobsen, Darlene de Bruyn, Bob Motskus, Hal Johnson, Ted Demars, Craig Bullock, Jay Neiderhauser, Nancy Fox. *Row Three*: Ted Wilson, Dean Hopkins, Hal Kerr, Lee Cressall, Pete Black, Carol Harris, Myrna Lindhardt, Jill Backman. *Row Four*: Don Goaslind, Bobbie Lingo, Verlane Showell, Gary Close, Bob Sumner, Dave Weidner, Penny Anderson.

Braving the snowy elements on mountain slopes, South's Skiers enjoyed the "ups and downs" of this popular winter sport.

ski club

Shirley Woodcox, Sponsor, Dave Lambert, Don Goaslind, Wayne Pearce.

Dear Carolyn, It is a pleasure to call you a friend and I really like you. Remember the times we've had together in life. Have fun this summer and I hope to see you. Until then Yours David Oliver

Hi. Carolyn, Its been terrific this year and I hope to see you next, Loads of Luck always. Darlene

social dance club

Flashing smiles, crushed toes, lively music, shy greetings and new steps were memorable experiences enjoyed by this rhythmic group.

bowling club

Officers, Left to Right: Ken White, Nial Hickman; Mr. Merrill, Mr. Swenson, Mr. Poulsen, sponsors; John Keysor, manager of Bowling Alley.

These bowling enthusiasts have learned the hard way that strikes require practiced and precise co-ordination.

Hi Doll.
You said I didn't know you.
I've sure seen you around
alot. I would like to have gotten to know
you. Every time I've seen you, you've had a
sweet smile. Keep it up. As a Senior I wish
you all of the luck in the world. Take
care of Good Old South for
me won't you.

Your Unknown Pal
Carol Emerson
Senior

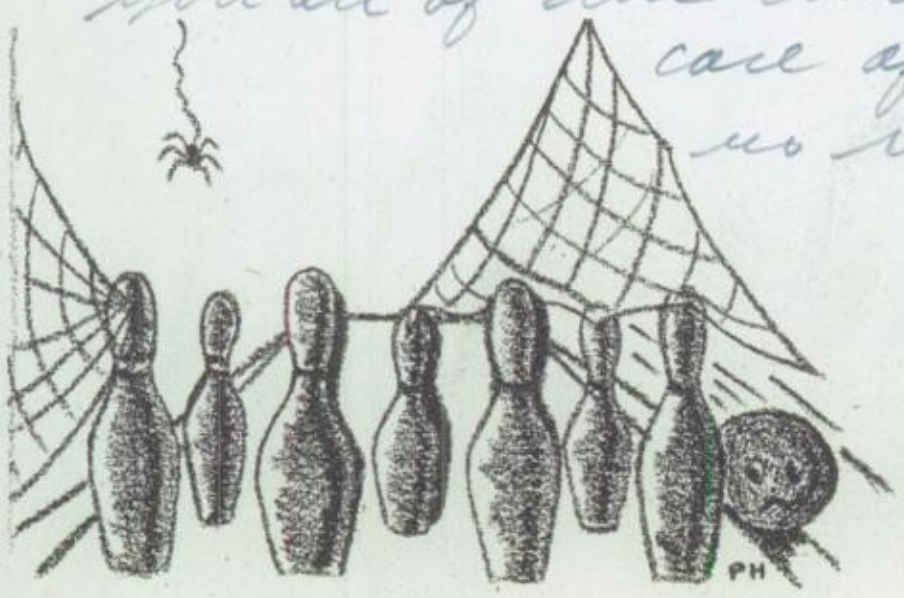

Left to Right, Row One: Loretta Garcia, Josephine Facer, Dorothy Gordon, Jean Warner, Inez Hales, Lu Jean Stout. *Row Two*: Claudia Askee, Viola Romero, Nancy Millward, Myrna Black, Sondra Haddow, Karen L. Wright. *Row Three*: Madeleine Booth, Roselyn Burton, Vera Schroeder, Bonnie Neve, Kathleen Falk, Bettie Jardine.

Estudiamos el idioma de espanol in clases y cantamos y jugamos en al club.

spanish club

Left to Right, Row One: Claudia Dean, Marilyn Burman, Kay Kniss, Kaye Dietrick, Leonard Lukebach, Victor Gordon. *Row Two*: Cylvia Dean, Eleanor Onyon, Carol Cloward, Gayle Weightman. *Row Three*: Ray Ulibarri, James Dayton, Eldon Noall, Kenneth Charlesworth, Larry Baxter, Dave Goodwill. *Row Four*: Gary Merritt, Wayne Cohn, Ronald Minson, Kent Shepherd, Steve Carr.

Left to Right, Row One: Kaye Dietrick, Miss Buat, Marilyn Persson. *Row Two*: Mrs. Healy, Dennis Parker.

french club

Reunion du Club Francais le dernier vendredi du mois—
Nous chantons des chansons francaises et nous jouons a des jeux francais.

Officers: Liz Earl, Miss Buat, Carolyn Cameron, Lorin Hills, Barbara Duessler.

Left to Right, Row One: Bobbie Lingo, Kay Marine, Wally Simpson, Miriam Millard, Renae Thomas, Sharon Sandberg, Nadra Roberts. *Row Two*: Karen Hutchison, Elizabeth Earl, Marilyn Browne, Elaine Gigounas. *Row Three*: Annette Finnochio, Grace Klein, Karen Tanner, Joan Shepherd, Margaret McPhee, Joan Wheatly, Marilyn Robertson. *Row Four*: Joyce Valerie, Rosemarie Halzer, Carol Jean Howells, Baunie Francom, Peter Hein, Barbara Duessler, Dick Winslow, Joanne Larsen, Edwin McVey, Richard Wright, Ronald Nelson, Neil Mitchell.

German Club Officerss Helga Dahl, Hugo Diederich, Irene Stoof, Paul Luckau, sponsor.

Right to Left, Row One: Leone Zerrull, Irene Stoof, Barbara Duessler, Jo-Anne Van Katwyk, Sherry Monroe, Helga Dahl, Lerenzi Simons, Carol Ann Angelos, Bonnie Sheen. *Row Two*: Brigitte Strecker, Carol Fry, Alice Avis, Rosemarie Holzer, Tirza Gilgen, Mildred Barth, Lois Saathoff, Caroline Fowler, Elfriede Ruth, Ann Kroescher. *Row Three*: Richard Schuif, Keith Snyder, Lynn Wood, Dwayne Zenger, Dick Chidester, Denny McFall, Clifford Buy, David Parker. *Row Four*: Hugo Diederich, Dale Salisbury, Dave Weidner, Jerry Norton, Ronald Henze, Roy Zerull, Kent Condie, Glen Castleton, Michael Homer, Everett Miller, Bruce Jensen, Ed Johnson, Jay Niederhauser.

Die Mitglieder des deutschen Klubs kommen regelmassig zusammen, um die deutsche Sprache und es verstehen.

german club

Latina lingua mortua est. Maxime mortua. Romanos antiquos interficiebat. Etnunc me interficit.

latin club

Left to Right, Row One: Kent Dugmore, Doreen Oberman, Audrey Anderson, Lenore Lewis, Nancy Bales. *Row Two*: Ralph Johnson, Eldon Peterson, Jerry Jensen, David Lyon, Tom Cannon, Elizabeth Marshall, sponsor.

Officers: Pat Halversen, Kathleen Halversen, Mr. Burton, Mr. Luckau, sponsors; Dave Krebs, president.

Left to Right, Row One: Pat Halversen, David Krebs, Kathleen Halversen. *Row Two*: Paul Hawthorne, Gerald Platt, Stewart Stout, Jerry Mault, Pat Carver, Rosemarie Holzer, Margaret McPhee, Jilene Hogan. *Row Three*: Mr. Burton, Nial Hickman, Craig Morgan, Jay Woolston, Roger Larson, Marlowe Gwynn, Gary Knoble.

shakespeare club

The Shakespeare Club has, at times, seemed "Much Ado About Nothing," and at times it was feared that "Love's Labor Lost," however, this club has tried to be "As You Like It" without much of a "Tempest."

Officers: Margorie Roberts, secretary; Beth Patillo, secretary; Karl Bodon, president; Mr. Willardsen, Mr. Carlisle, sponsors.

music club

Talented music enthusiasts created additional opportunities to develop musical abilities at frequent entertaining meetings.

Left to Right, Row One: Baunie Francom, Sharon Winward, Karen Hutchison, Connie Demke, Bonnie Sheen, Arlene Christensen, Joan Cordery, Ann Tallon, Shirley Friel. *Row Two*: Miriam Millard, David Parker, George Barr, Mark Freebairn, Harvey Van Katwyk, Sylvia Cutler, Bob Thurgood, Kathleen Clayton, Sue Vance. *Row Three*: Johnny Dwan, Irene Stoof, Kathleen Anderson, Judy Harwood, Elaine Fox, Barbara Smith, Joan Williams, Ruth Fetzer, Dorothy Pohlman.

Left to Right, Row One: Gae Van Wagoner, Frann McDonald, Joan Bratt, Karolyn Krogue, Helene Kouris, Carol Green, Joanne Savas, Toni Fehr. *Row Two*: Joyce Heaps, Patricia Halverson, Joyce Osborne, Charlayn Pugsley, Emilie Pearce, Janet Jensen, Pauline Kelley, Patsy Mellus, Irene Burrows, Carolyn Shelton, Myrna Brimley, Claudia Petersen, Nancy Fox. *Row Three*: Agnes Lewis, Carolyn Cameron, Carolyn Lobrot, Barbara Atkinson, Marlene Schmidt, Joyce Wallberg, Jeannene Werrett, Ida Jean Foy, Kay Zimmerman, Jackie Scarlet.

Officers: Miriam Millard, Brenda Parcell, President; Kay Bateman, Claudine Borg, Mrs. Houston, Mrs. Neilson, sponsors, Penny Hadley.

social arts club

Right to Left, Row One: Alice Bell, Valoi Cammack, Nancy Milne, Connie Herman, Sharon West, Donna Wood, Pat King, Carol Price. *Row Two*: Dorothy MacKnight, Judy Armstrong, Gloria Hallen, Joyce Folkerson, Marjorie Roberts, Sandra Lessly, Sharon Habbeshaw, Evelyn Trauffer, Mary Koulas, Vyonne Baker, Patty Naylor, Marian Tobiason. *Row Three*: Sara Curtis, Myrna Pedersen, Ann Bierman, Connie Bailey, Carolyn Hooper, Geraldine Wheeler, Helen Petersen, Marion Stout, Janice Webb, Joan Major.

Right to Left, Row One: Becky Spainhower, Jo Anne Fallentine, DeAnn Borup, Lois Sumner, Pat Lee, Connie Strand, Marilyn Stewart, Marcile Ottinger, Carol Howells. *Row Two*: Kay Van Wagoner, Kay Dickson, Margie Gallacher, LaRetta Burnside, Deanna Hall, Anita Garside, Pearl Maecker, Chloe Ann Cropper, Sharon Butler, Maureen Adams, Joyce Wilhelmsen, Sylvia Crowton. *Row Three*: Glenda Renshaw, Susan Stephens, Ja Nae Cheney, Jo Ann Tolman, Zoe Fisher, Marilyn Knight, Charlotte Beckstead, Dianne Woodland.

Senior girls frolicked in this exclusive organization and carried on the tradition of capers and culture.

Right to Left, Row One: Darlene de Bruyn, Deanna Anderson, Ruth Fetzer, Carol Jackson, Diane Shurtliff, Karen Morris, Judy Adair, Jo Ann Andersen. *Row Two*: Fran Child, Connie Demke, Dorothy Bowen, Myrna Nelson, Marlene Hess, La Rayne van Uitert, Scheri Isakson, Gail Hoppie, Shelley Mathews, Janet Gold, Mary Helen Linder. *Row Three*: Deanna Malzahn, Judy Fellows, Vera Jean Egan, Jean Muffett, Eileen Demars, Cherrell Thomas, Barbara Byrne, Bettegene Watson.

Officers: Shirley Woodcox, sponsor; LaNola Gudmundsen, Georgina Haddock, Dorothy Bowen.

Left to Right, Row One: Leanne Fister, Carol Clark. *Row Two*: Bobette Mitchell, Renee Larsen, Donna Wright, Bonnie Woodall. *Row Three*: Joyce Johnson, Linda McLatchy, Helen Simons, Dorothy Heywood. *Row Four*: Dixie Goodfellow, Esther Phillips, Janice Drage, Maureen Adams.

pep club

Left to Right, Row One: Peggy Leonard, Pat Barnes. *Row Two*: Dorothy Jensen, Janice Thygerson, Carol Baldwin, Gloria Day. *Row Three*: Nita Perrett, Donna White, Raelene Longson, Carol McPheters. *Row Four*: Carol Ipsen, Gaye Kelley, Jean Edmunds, Sherry Gates.

Left to Right, Row One: Mary Helen Linder, Judy Sims. *Row Two*: Geri Madsen, Eileen Coulam, Joyce Keiser, Sharon Westra. *Row Three*: Vanita Paxman, Lois Ann Cederholm, Jilene Hoggan, Carol Betts. *Row Four*: Maxine Reichert, Margaret McPhee, Donna Goss, Pat Halgren.

Senior Leaders: Maureen Adams, Jackie Scarlet, Helen Simons, Geri Madsen.

With bubbly enthusiasm and spirit, South High's Pep Club radiated vitality and gave unexcelled support to school activities throughout the entire year.

Left to Right, Row One: Diane Jansen, Donna Duncombe. *Row Two*: Georgina Haddock, Elaine Garrett, Linda Larsen, Carla Ericksen. *Row Three*: Melba Coombs, Josephine Facer, Marge Coffman, Verlene Purcer. *Row Four*: Dorathy Bowen, Jackie Scarlet, Pat Alleman, La Nola Gudmundsen.

Left to Right, Row One: Miriam Millard, Gail Hoppie, Sheila McSharry, Margaret McPhee. *Row Two*: Pat Halverson, Geraldine Mault, Jean Grand-Pre. *Row Three*: Ken McPhail, Richard Fetzer, Dave Harrison, Bill Silfvast.

debate club

Left to Right, Row One: Dixie Goodfellow, Bonnie Neve, Diana Major, Jilene Hoggan. *Row Two*: David Parker, Ray Jensen, Dick Morris, Craig Morgan. *Row Three*: Marlowe Gwynn, Marvin Morris, David Krebs, Roy Zerull.

Left to Right, Row One: E. Heulett, Bob A. Jones, Doug Stevens, Gerald Platt. *Row Two*: Dee Ann Borup, Lois Sumner, Maxine Reichert, Eileen Demars, Jean Muffett.

Officers: Gary Knoble, President; Edna Runswick, Vice President; Carol Jackson, Secretary; Barbara Byrne, Business Manager; John Larsen, Norma Rohde, Sponsors.

These debaters have spent many hours learning to argue politely and persuasively—even if they failed to convince themselves.

Officers: Miss Turner, sponsor; Bob Lee, president; Mr. Timothy, sponsor; Gordon Bates, Dennie McFall.

golf club

"That's right! You hit the little white ball into that hole with this stick."

fencing club

Left to Right, Row One: Lerenzi Simons, Carol Ann Angelos, Jeannie Edwards, Barbara Nelson, Anita Campbell, Mary Jean Carruth. *Row Two*: Gerald Platt, John Hopkins, Robert Wunderlich, Arnett Scow, Ronald G. Gustaveson, Chloe Ann Cropper.

Soccer Club Officers: Peter Hein, Tom Junor, Paul Luckau, Sponsor.

soccer club

When it comes to bruises, any club member will tell you this sport is as "colorful" as football.

Fencing Club Officers: *Left to Right, Row One*:Sandra Muggleston, Connie Lunt, Jean Edwards. *Row Two*: Mrs. Lund, Mr. Dudley.

glove and foil club

A member of the Glove and Foil Club will always be prepared to meet a rival in medieval style.

Left to Right, Row One: Karma Landvatter, La Rille Johnson, Lealliene McPhie, Marlene Lund, Bobbie Jo Worthen, Mary Jane Nelson. *Row Two*: Ann Arrington, Ranae Payzant, Beverly Simmons, Annette Jensen, Patty Naylor, Jackie Scarlet. *Row Three*: Barbara Selander, Judy Larisch, Sophie Makris, Patricia Carver, Marion Stout.

future nurses club

These serious students of today could very well be the "cut-ups" of tomorrow. In any case they are sure to succeed in their chosen careers.

Officers: Yvonne Luckau, treasurer; Carol Snarr, secretary; Mildred Barth, vice president; Carol Howells, president.

Left to Right, Row One: Vanita Paxman, Carma Giles, Joyce Jensen, Shirley Mower, Margie Scown, Clarina Davis. *Row Two*: Wanda Wright, Karen Larsen, Carma Morgan, Diana Phelps, Willeen Wolverton, Margaret Hopkinson. *Row Three*: Barbara Drown, Carol Jean Howells, Mildred Barth, Yvonne Luckau, Carol Snarr.

Left to Right, Row One: Lois Cederholm, Janice McCombs, Peggy Leonard, Jane Thornton, Jeannine Sears, Jacque Avis, Juanita Crandall, Helen Sharp, Charlene Ledford. *Row Two*: Kay Butler, Gayle Watrous, Karen Hunt, Nancy Jackson, Lee Lindsey, Pearl Shaffer, Norma Clegg, Pat Black, Rae Longson, Jean Flegal. *Row Three*: Ann Martineau, Diane Ehlers, Donna Long, Joyce Hutchings, Bev Harris, Marilyn Burman, Joyce Wilhelmsen, Pearl Meacker, Pat Duke, Cherrell Thomas.

girls' rifle club

Does anyone know if this is just a new hobby—or are they out to get their man?

Officers: *Left to Right, Row One*: Sgt. Mayhew, Lieutenant Kay Roberts, Barbara Atkinson, Jeannine Sears. *Row Two*: Bill Jacobsen, Allen Clark, Larry Parry.

Left to Right, Row One: Dorothy Jensen, Margaret McPhee, Jenette Ware, Lani Tavey, Barbara Duessler, Joan Cordery, Linn Christensen, Kay Van Wagoner, Kathleen Lambert, Claudia Hansen, Carol Formen. *Row Two*: Karen Johnson, Pat Warner, Margene Carnell, Joanne Brotherson, Jackie Coleman, Sue Reed, Jo Anne McNeill, Sharon Jones, Colleen Winslow. *Row Three*: Jean Edwards, Mary Jean Carruth, Jean Savage, Ruth Hanson, Emily Kellerstass, Sonja Sund, Carol Paterson, Jackie Lewis, La Deen Hill, Joan Erickson, Donna Renner, Barbara Smith.

Officers: Linnea Johanssen, Mrs. Shirley Bliss, sponsor; John Holton, Mel Rich, Harvey Van Katwyk.

swimming club

Flirtatious Cubbettes and admiring Cubs refused to let their spirits be dampened by the splashing water and burning lungs that accompanied their swim-fest.

The law of gravity sometimes downs even the most avid follower of this sport, but the stumbles and spills are only preliminary to eventual mastery.

rollerskating club

Officers: Harvey Van Katwyk, Charlene Tate, Dale McRae, Mr. Nielsen, Mr. Dudley, sponsors.

ice skating club

Progressing four whole yards without a dramatic crash landing was an exciting experience for frost-bitten Cubs.

Left to Right, Row One: Ralph Farr, Jerry D. Jensen, Emilie Pearce, Elizabeth Earl, Ralph Johnson. *Row Two*: Hans Ove Nilsen, Bob Walkingshaw, Dean Davis, Dale Harrell, Charles Larsen. *Row Three*: Kent Condie, Jim Stephens, Gerald Platt, Clyde E. Burton, Julian Robertson.

chemistry club

Concocting mixtures far beyond the ancient alchemists' dreams, these chemistry enthusiasts have combined fun with education.

Officers: Sponsor, W. W. Gerrish; president, Ray Jensen; vice president, Elizabeth Earl; secretary, Carol Jackson.

Left to Right, Row One: Edna Runswick, Carol Jackson, Joan Bratt, Jeannette Ware, Jim Haran, Kurt Linden, Ray Jensen. *Row Two*: Jim Morgan, Bill Silfvast, Jay Dee Bischoff, Larry Mansell, Dean Hermansen, Marlowe Gwynn, Ruth Fetzer. *Row Three*: Pat Halverson, Carole Fairclough, Joan Williams, Clark Strong, Richard Fetzer, W. W. Gerrish.

Officers: Maxine Reichert, Mr. Burton, sponsor; Jack Gibson, Pauline Pantoffi.

Left to Right, Row One: Maxine Reichert, Pauline Pantoffi, Jack Gibson. *Row Two*: Sharon Jones, La Dean Hills, Joan Erickson, Marilyn Browne, Annette Byer, Carole Miller, Colleen Robertson, Kathleen Anderson, Margaret McPhee, Barbara Byrne. *Row Three*: Victor Gordon, Gerald Platt, Jean Grand-Pre, Pat Halgren, Geraldine Mault, Raye Golatz, Geraldine Snow, Bonnie Neve, Kathleen Halverson. *Row Four*: Mr. Burton, sponsor; Tom Sorenson, Gary Knoble, Jilene Hoggan, Barbara Jensen, Carol Jackson, Jeannette Ware, Jay Woolston.

creative writing club

South's writer cubs try to spice every creative effort with a touch of reality and to make it savory with originality and style.

Officers: Shirley Friel, Lois Sumner, Marcille Ottinger, Margie Webb, Dorothy Pohlman, Dick Morris, JoAnn Andersen.

s. o. s. club

Work of South's organized service club included answering S.O.S. calls from local hospitals and planning activities with the Bushnell Indian School.

Left to Right, Row One: Marjorie Roberts, De Ann Borup, Edna Runswick, Valoi Cammack, Connie Strand, Jeannette Werrett, Kelly Clements, Pat Lee. *Row Two*: Sharon Brimley, De Ann Walker, Donna Shelton, Billie C. Soffe, Pat Haynes, Marilyn Burman. *Row Three*: Connie Weiler, Marilyn Ball, Linda McLatchy, Bonnie Ray, Ruth Cannon, Bonnie Bonner, Sharon Sharp.

library staff

Edith Goates

Verna Sims

Efficient and courteous, this group has helped many Southerners to find material for research, information and pleasure reading.

Left to Right, Row One: Kay Zimmerman, Janet Abbott, Nancy Fox. *Row Two*: Charlotte Haight, Marian Tobiason, May Druce, Sharon Schoenfeld, Joan Wilson, Carol Jean Howells. *Row Three*: Carla Sevy, La Retta Burnside, DeAnna Hall, LaNola Gudmundsen, Arlene Pohlman, Diane Woodland, Marilyn Knight.

Left to Right: Alice Jorgensen, Myrna Brimley, DeAnn Borup, Bill Earl.

bulletin staff

To keep Cubs informed of current events, the Bulletin Staff juggled letters and words daily to the pleasure and enlightenment of students.

Mabel Durning

bookstore

Patient, efficient and composed under demands of hurrying students, this staff, directed by Mabel Durning, has supplied necessary materials to every Southerner.

Helen Mitchell

Alice Goddard

Ruth Dalton

Grace Bennett

office staff

Left to Right, Row One: Marlene Schmidt, Karen Jacobson, Deween Burton. *Row Two*: Joan Bratt, Joyce Osborne, Claudia Peterson, Alice Avis, Pat Lee.

Left to Right, Row One: Jim Perkins, Craig Thompson. *Row Two*: Carolyn Clements, Laureen Allred, Carolyn Cameron, Clista Bills, Sarah Curtis. *Row Three*: Eleanor Patton, Carol Fry, Edith Searle, Colleen Mortensen, Jo Ann Seegmiler, Dolores Jansen.

secretaries

With their sparkling efficiency these petite secretaries have added to the friendly, helpful atmosphere of the administration.

employers

Merrill Linford, Lucille Monay, Doug Williams

Left to Right: Verna Hoggan, Vera Poirier, Rena Neilson, Florence Sevy, Amy Krarmer, Verda Pincock, Lena Massara, Mildren Stervord.

cafeteria staff

Trying to satisfy the unrelenting hunger of two thousand Cubs daily is the important task of this capable and willing group.

custodians

A friendly, helpful crew of jovial hardworking men performed their daily duties well and kept our school always presentable.

Jake Vanderheyde

Ruel Derrick

Jim De Waal

Albert Smith

Jan Keyzer

Ronalt Strasburg

Projectionists: *Left to Right*: Jolene Christiansen, Robert Fernelius, Gary McPhee, Lee Brimhall, Darrell Stubbs, Stan Jensen, Keith Griffith.

projectionists

Did you ever try winding a projector? If you weren't up to your neck, perhaps you were all thumbs. However, these boys do their work with expert skill.

stage crew

Creating light effects, managing curtains and moving scenery are all responsibilities of this capable crew, who keep things running smoothly.

Stage Managers: Val Haslam, Julian Robertson, Clyde Burton.
Stage Crew, Left to Right, Row One: Keith Griffith, Paul Waddell, Duane Carlston, Michael Rasmussen. *Row Two*: Joe Stauffer, Jerry Evans, Jimmy Van Katwyk, Ralph Blackburn, Raymond Earl. *Row Three*: Fred Michalicek, Ferroh Hansen, Norman Schoepf, Dan Hall.

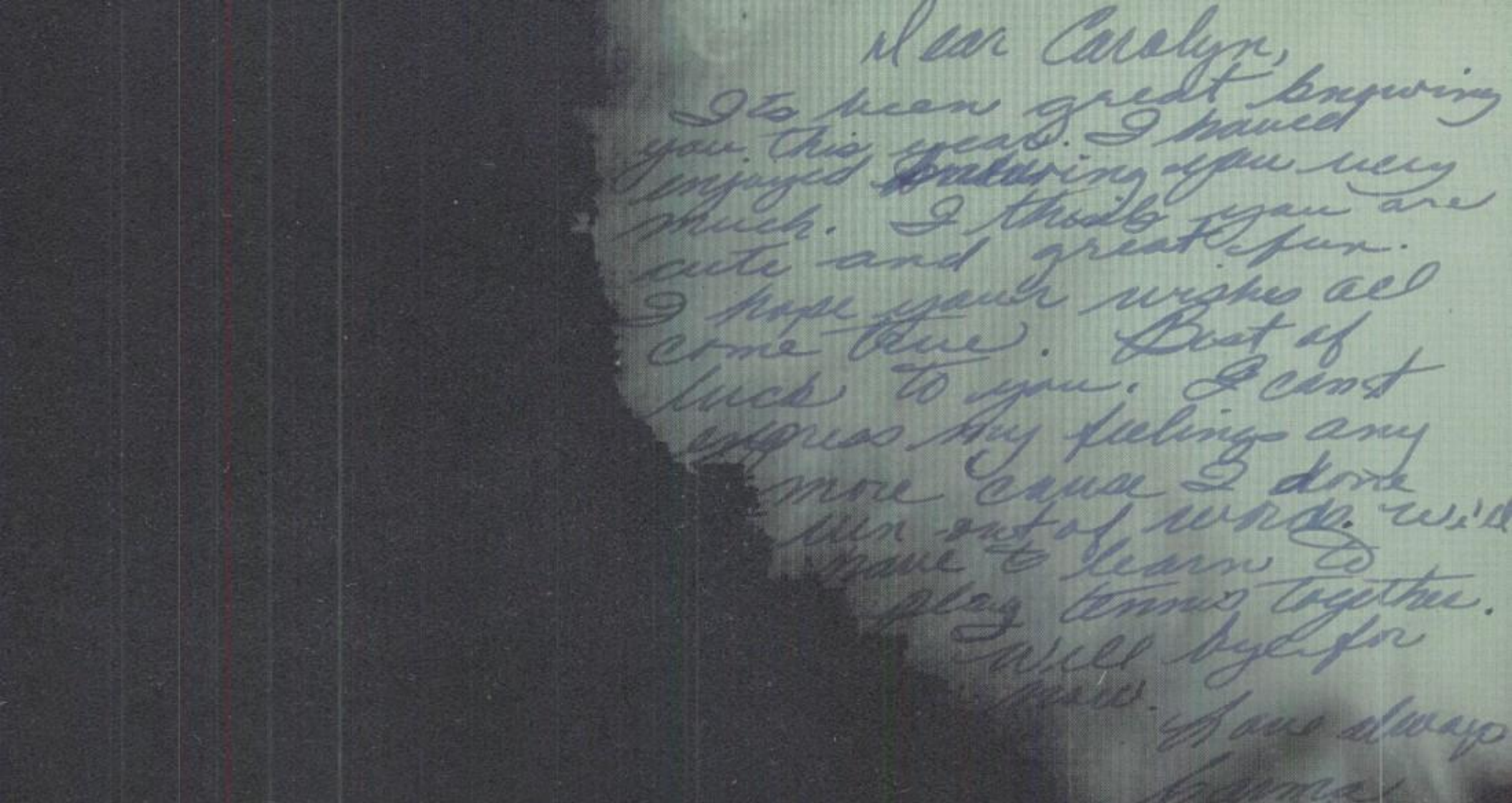

r. o. t. c.

What lies ahead—flaming violence in the blasts of atomic warfare—or the triumphant dawn of lasting peace? Preparation for either is the goal of R.O.T.C. training. A goal as momentous as life itself . . . achieved through exhausting drills . . . tireless training . . . strict adherence to discipline. The end result . . . precision . . . coordination . . . a responsible attitude toward unit success.

Cadets emerge better equipped to conquer problems and to defend our American way of life.

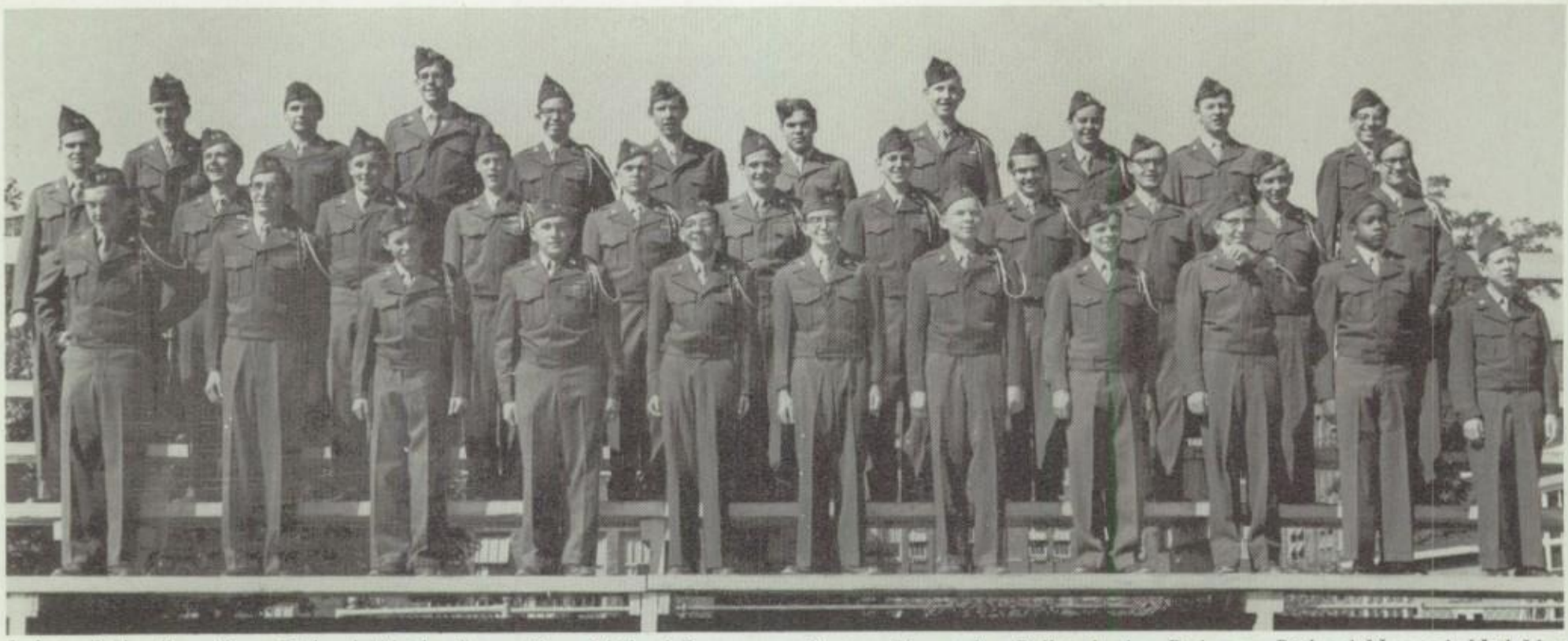

Left to Right, Row One: Richard Wright, Larry King, Michael Rasmussen, Lester Jensen, Frank Imai, Stewart Stout, Robert Porschatis, Gary Harrison, Lee Crawford, Robert Green, Jerry Jacobsen. *Row Two*: William Jacobsen, Gary Stokes, Fred Montoya, Dirk Bubier, Mike Lund, Gordon Flegge, Jon Pollei, Jordon Pedersen, Richard Nygaard, Neil Van Valkenburg, Russ Scoville. *Row Three*: Jim Stevens, Harvey Brinkley, Everett Miller, Dick Winslow, Maurice Adshade, Jerry Jones, Jay Hansen, David Calder, Leonard T. Lukenbach, Jim Brown.

first platoon

Michael Lund
First Platoon Leader

Richard Winslow
Assistant First Platoon Leader

Jim Stevens
A Company Executive Officer

Larry Parry
A Company Command

second platoon

Gordon Jennings
Second Platoon Leader

Richard Wright
Assistant Second Platoon Leader

company a

Left to Right, Row One: Vernon Giles, Gordon Jennings, Tim Bates, Hans Nilson, Paul Hawthorne, Chuck Brinton, Bill Stone, Blaine Hughs, Roger Cruser, David Richie, Phillip Russon. *Row Two*: Glen Mortensen, Eldon Watson, Dennis Fuller, Charles Larsen, Tom Junor, Duane Kjelstrom, Bruce Jensen, Ronald Nelson, Ray Jensen, Orson Mickels. *Row Three*: Anderson Robertson, Glen Castleton, Dick Seegmiller, Delbert Lamoreaux, Lynn Olsen, Vernon Childs, Michael Verdi, Ralph Sharp, Dennis Elliot.

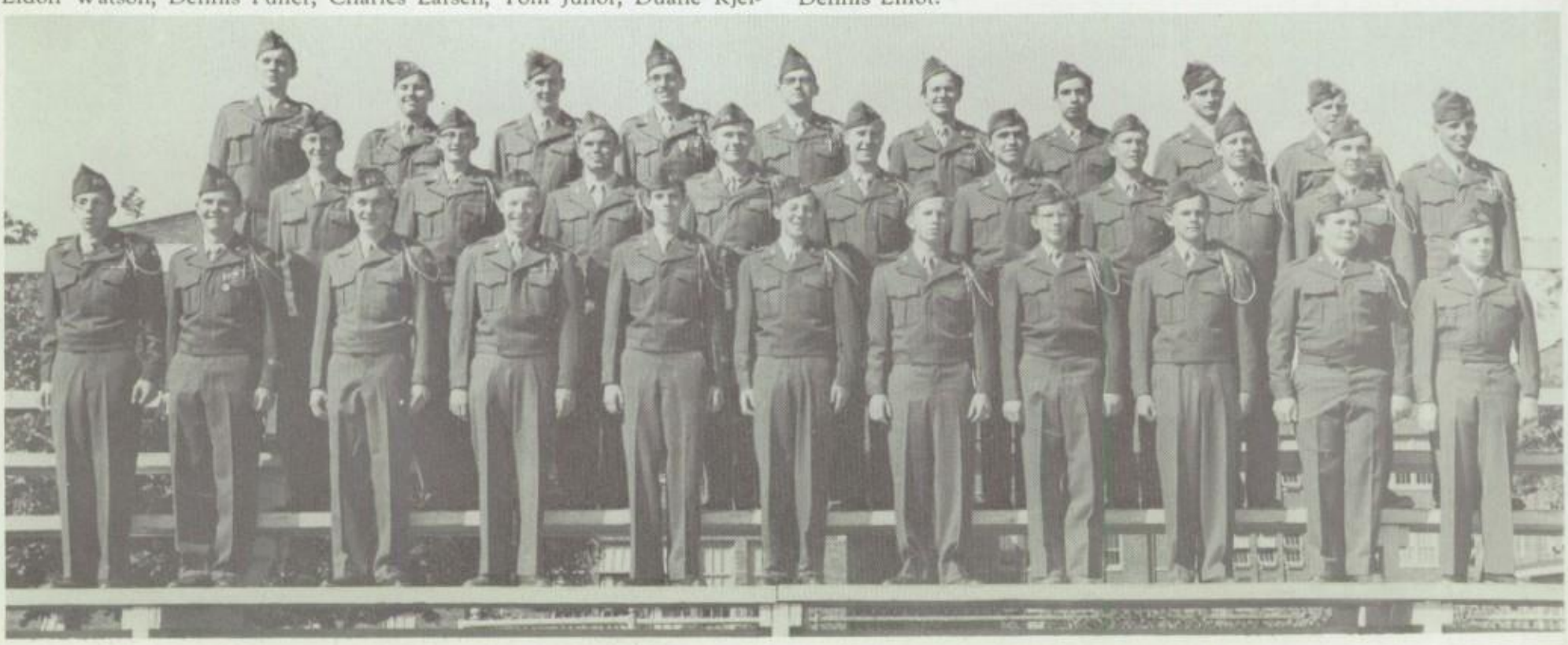

Left to Right, Row One: Jim Jones, Don Harper, Gary Stuart, Steve Stephens, Elden Noel, Dennis Coon, Arthur Bohn, Paul Cratchet, Harold Jensen, John Salter, Tom Van Wagoner. *Row Two*: Dean Hermansen, De Von Jensen, Clyde Scott, Mike Harwood, Don Waagon, Larry Bronson, Eddie Josephson, Allen Griffith, Gregory Hall, John Loader, Glade Daniels. *Row Three*: David Angell, Jesse Lemming, Keith Davis, David McShane, James Wathall, Wayne Cohn, David Warkingtine, Jesse Hays, Ray Dale, Mike Noffsinger, Paul Krause.

first platoon

2nd Lt. Keith Davis
First Platoon Leader

2nd Lt. Clyde Scott
First Platoon Asst.

Capt. David McShane
Company Commander

1st Lt. Don Cowan
Company Executive

second platoon

1st Lt. Ray Riches
Second Platoon Leader

2nd Lt. Thomas Madron
Second Platoon Asst.

company b

Left to Right, Row One: Thomas Madron, Paul Woods, John Pope, Wesley Lindquist, Roland Haslam, Dennis Elliot, Alan Clark. *Row Two*: Jerry Mariani, Fred Michalicek, Michael Anderson, Nicholas Homburg, Don Harwood, Peter Doubleman, Don Cowan. *Row Three*: George Hunter, Brent Hardy, Clifford Allen, Mike Hansen, Courtney Black, Ray Riches.

M/Sgt. Joseph Cano
Instructor

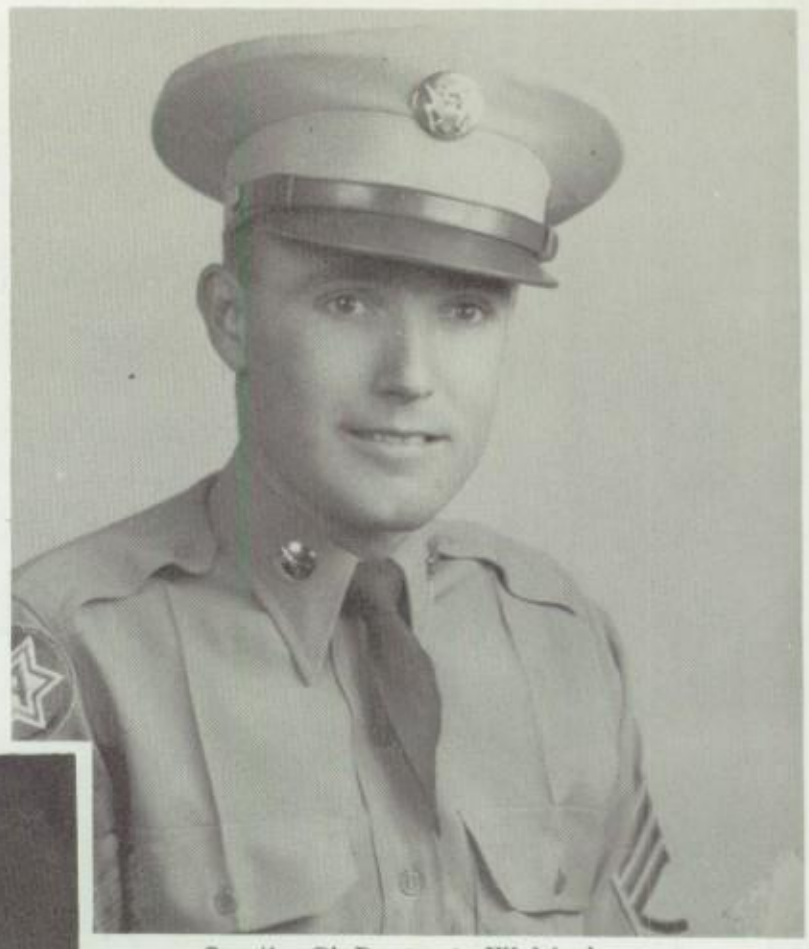

Sgt./1st Cl. Benjamin W. Mayhew
Instructor

Lt. Col. Vernon Giles
Battalion Commander

battalion staff

Major Gary Stokes
Battalion Executive

Major William Jacobsen
Plans and Operations

Capt. Ray Jensen
Battalion Adjutant

Capt. Jerry Mariani
Intelligence Officer

Capt. Ralph Sharp
Supply Officer

special staff

Capt. Orson Mickels
PIO Officer

Capt. Alan Clark
Rifle Team Commander

1st Lt. Eldon Noal
Drill Team Commander

1st Lt. Ron Larsen
Teams Coordinator

2nd Lt. Jon Polei
Ordinance Officer

Capt. Jerry Mariani
President

1st Lt. Don Cowan
Vice President

spots and diamonds

Left to Right, Row One: Jerry Mariani, Ray Jensen, Larry Parry, Eldon Noal, Ron Larsen. *Row Two*: Mike Lund, Jon Polei, Gordon Jennings, Clyde Scott. *Row Three*: Lt. Col. Vernon Giles, Bill Jacobsen, Ray Riches, Don Cowan, Ralph Sharp, Richard Wright, Alan Clark, Richard Winslow, David McShane, Gary Stokes.

sabre team

Lt. Col. Vernon Giles
Commander

Major Gary Stokes
Co-Commander

Left to Right, Row One: Jerry Mariani, Ray Jensen, Larry Parry, Ron Larsen. *Row Two*: Mike Lund, Jon Polei, Gordon Jennings, Clyde Scott. *Row Three*: Lt. Col. Vernon Giles, Bill Jacobsen, Ray Riches, Don Cowan, Ralph Sharp, Richard Wright, Alan Clark, Richard Winslow, David McShane, Gary Stokes.

Left to Right, Row One: Bill Jacobsen, Sgt. Cano, Sponsor; Alan Clark. *Row Two*: Larry Bronson, Jerry Mariani, Ralph Sharp, Gordon Jennings, Jon Polei, Don Cowan. *Row Three*: Jim Brown, Gary Harrison, Direk Bubier, John Pope, Larry Parry, Bruce Jensen. *Row Four*: Jim Jones, Everett Miller, Larry Manning, Mike Hansen, Mike Anderson, Glen Mortensen.

rifle team

Capt. Alan Clark
Rifle Team
Commander

Everett Miller
Rifle Team
Co-Commander

Jesse Hays
Drill Team
Sergeant

Elden Noel
Drill Team
Commander

drill team

Left to Right, Row One: Larry Bronson, John Salter, Wesley Lindquist, Bob Green, David Richie, Elden Noel. *Row Two*: Gary McPhee, Lee Crawford, Paul Krause, Arthur Bohn, Gregory Hall. *Row Three*: Jesse Hays, Willie Fuller, Roland Haslam, Chuck Brinton, Harold Jensen. *Row Four*: Wayne Cohn, Brent Hardy, Stuart Stout, Glen Castleton, Mike Hansen.

Left to Right: Everett Miller, Tom Junor, David Angell, Bruce Jensen, Don Harper, Stuart Stout, Delbert Lamoreaux, Paul Woods, Ray Riches.

combat team

David McShane
Combat Team Commander

Keith Davis
Co-Commander

first aid team

Ronald Larsen
Commander

Left to Right, Row One: Paul Hawthorne, Harold Jensen, Gregory Hall, Paul Krause, Gordon Jennings, Elden Noel, Jon Polei. *Row Two*: Glen Mortensen, Willie Fuller, Wesley Lindquist, John Salter, Eldon Watson, David McShane, Richard Wright, Chuck Brinton. *Row Three*: Darrell Duncombe, Brent Hardy, Mike Hansen, Everett Miller, Bruce Jensen, Blaine Hughes, Lee Crawford, Delbert Lamoreaux, Steve Stephens. *Row Four*: Larry Bronson, Jim Stephans, Arthur Bohn, Jesse Hays, Bob Green, Richard Winslow, Glen Castleton, David Angell, Gary McPhee.

Left to Right, Row One: George Hunter, Courtney Black, Jerry Patton, Doug Stevens, Paul Hawthorne. *Row Two*: Bruce Jensen, Devan Jensen, Duane Kjelstrom, Larry Manning, Gordon Flegge, Jesse Hays. *Row Three*: Paul Woods, Everett Miller, Tim Bates, Lynn Olson, Jess Lemming.

n. c. o. club

Delbert Lamoreaux
Commander

David Angell
Co-Commander

ushers club

Ronald Larsen
Commander

Right to Left, Row One: Paul Hawthorne, Harold Jensen, Gregory Hall, Paul Kraus, Gordon Jennings, Elden Noel, Jon Polei. *Row Two*: Glen Mortensen, Willie Fuller, Wesley Lindquist, John Salter, Eldon Watson, David McShane, Richard Wright, Chuck Brinton. *Row Three*: Darrell Duncombe, Brent Hardy, Mike Hansen, Everett Miller, Bruce Jensen, Blaine Hughes, Lee Crawford, Delbert Lamoreaux, Steve Stephens. *Row Four*: Larry Bronson, Jim Stephans, Arthur Bohn, Jesse Hays, Bob Green, Richard Winslow, Glen Castleton, David Angell, Gary McPhee.

activities

The light of youth is capsuled into
fleeting moments and hours. Its brilliance
explodes into joyous activity.
Hello is spoken, and it sparkles into friendship.
Dreams are dreamed, and they blaze into reality.
Happiness grows within as it radiates to
others. Each moment passes, and is lost to the present,
but is held in lasting, glowing warmth . . .
. . . A new scope of light . . .
. . . memory . . .

hello day

Smiles, hurried introductions, and gay greetings . . . that was Hello Day. The spirit that is South High School gave exciting promise of fun times ahead.

elections

As school began, election slogans, banners, and posters whirled students into a dilemma of friendly rivalry. Final balloting climaxed an exciting campaign and gave South outstanding leadership for 1954-55.

On Mothers' and Sons' Night we learned that "the girl who married dear old dad" still enjoys cutting a few capers dancing with her best boy friend.

mothers' and sons'

To the theme of "My Heart Belongs To Daddy," laughing daughters and proud fathers combined the talents and dance steps of two generations in a happy evening.

fathers' and daughters'

"See — it doesn't, does it?"

assemblies

"Just one dollar and one vote for . . . ?"

"Let me out! Let me out!"

The sound of a bell, a frantic dash for seats, a cheery smile from Dave — and the Cubs were having an assembly. Special guests, pep rallies, administration messages, and our own talented students were eagerly welcomed on Friday mornings. Lively entertainment, excitement, and inspiration made these gatherings a memorable part of high school life.

"You can't look at life through rose-colored glasses."

"It's a topsy-turvy world."

"But mother used to do it . . !"

"Oh, those lovely hula-hands."

"I'd swear that one felt like mine."

"Sorry, they're booked for the season at Carnegie Hall."

As Director-in-Chief, Edna Runswick co-ordinated the efforts of each choir member and produced a finished program.

a cappella christmas program

Climaxing weeks of arduous but enjoyable practice, the A'Cappella's varied yuletide program sang the true Christmas spirit into our hearts.

Senior girls frolic at Social Arts get-together.

social arts dance

Sea Mist — an exciting, new idea for a school dance. The theme, chosen by senior girls, was carried out with lush, deep-sea decorations, which lent a tingling, exotic effect. The dance was applauded by alumni, Social Arts girls, and their dates as an outstanding success.

Maureen

White fluff balls danced above a dream, fragrant with the scent of pines — bright for crystal reflections. Hours of tedious preparation by co-chairmen Eileen Demars and Carol Jackso made the dream a reality. When the enchanted hour arrived, dancers, like snowflakes, floated in the coolness of a romantic vision — In A Silver Dream.

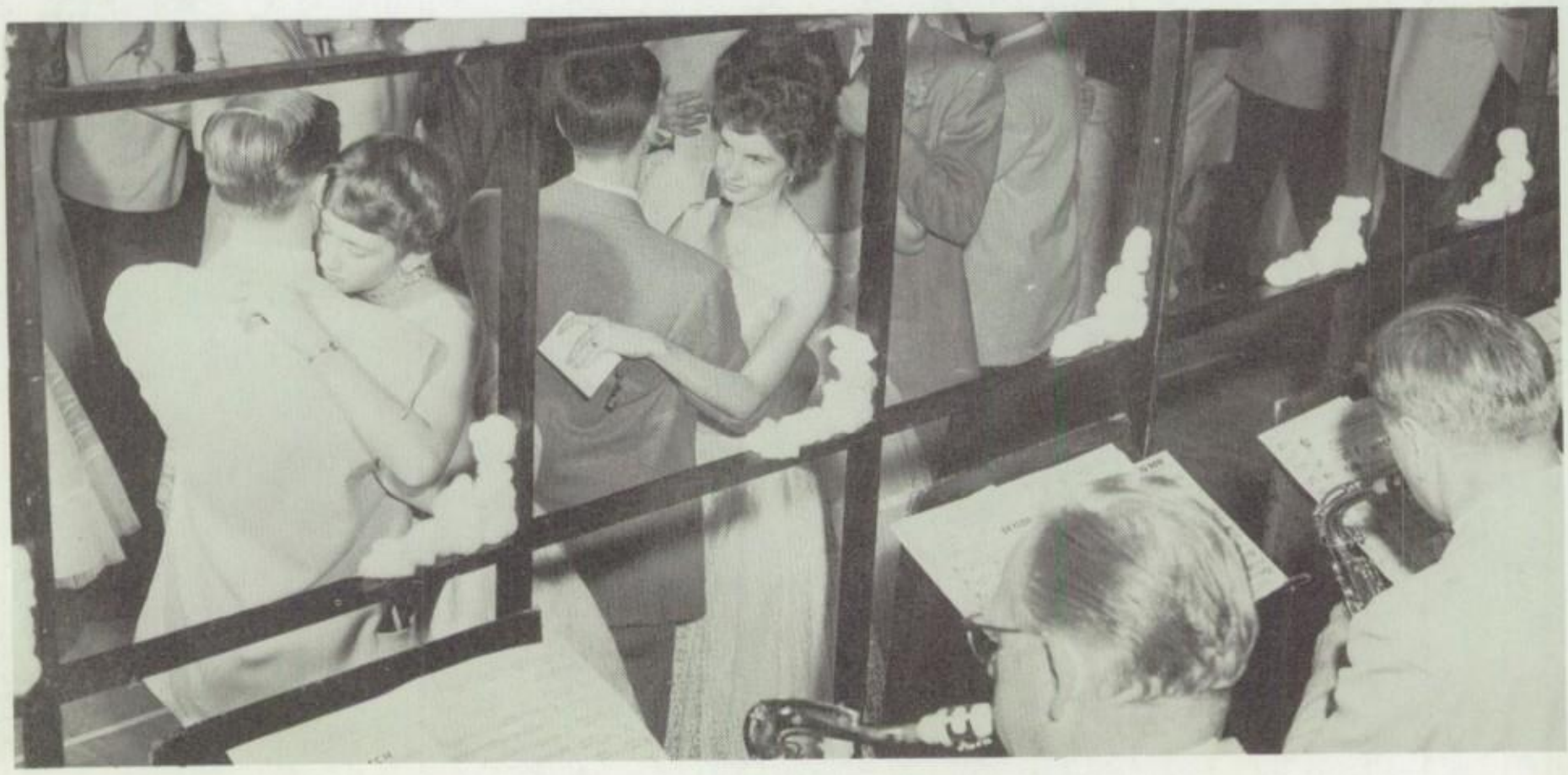

Hi,
it's really been
Fun knowing you
both at church and
School. I've really
enjoyed your friendship
and hope to continue it
allways. See ya
Sunday.
Love
Merline
E. Kris
Christen

girls' dance

E. Kris

The R.O.T.C. and the Pep Club thoroughly enjoyed themselves in presenting an unusually fine assembly.

cadet hop

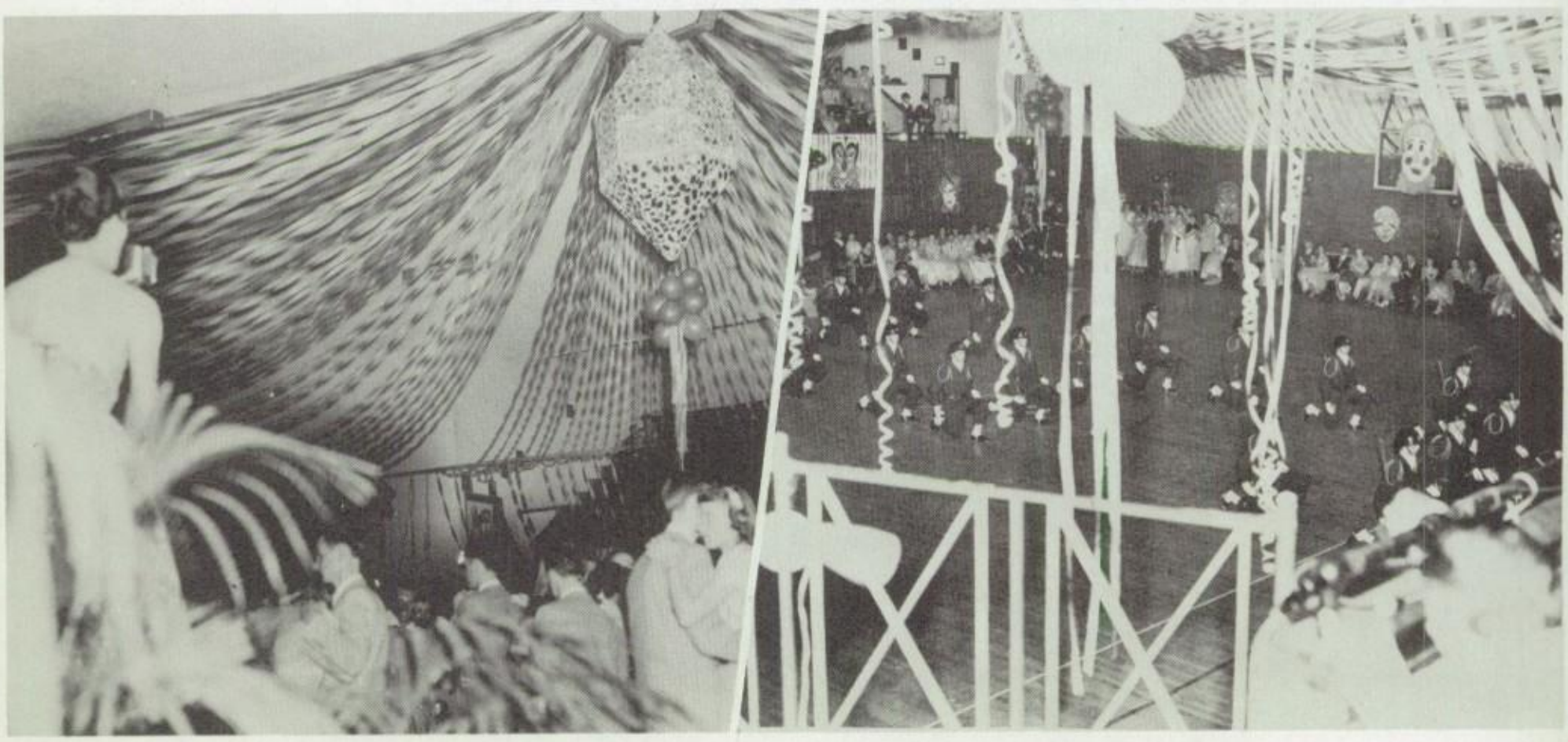

The Mardi Gras . . . breath-taking splashes of purple, red, blue, and yellow swept us into a festive mood as starry eyed couples whirled to the danceable music of Stuart Grow. The precision marching of the R.O.T.C. and the soft swishing loveliness of formals made the military ball a long-to-be-remembered event — one of which every R.O.T.C. member could be proud.

lagoon day

Straggly, wet hair; tender, sunburned skin; and tired, bloodshot eyes went unnoticed amid carefree crowds of sunlovers. Southerners enjoyed Lagoon I ay as a tasty appetizer of summer days but, above all, relished dessert topping the year's activities.

yearbook day

Seniors penning last good-byes . . . halls crowded with students reliving each eventful day . . . everyone trying to hold forever in the pages of *his* book the days and hours that vanished into memory.

"My dearest . . . ."

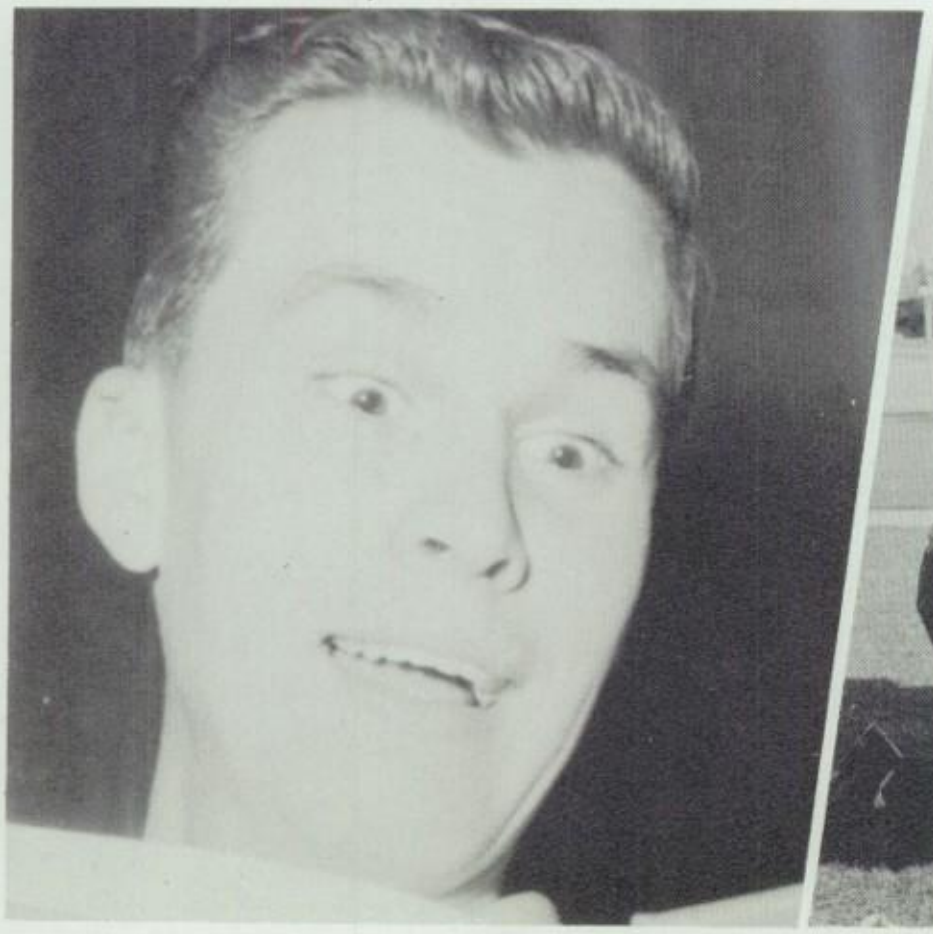

arts

Art — the gentle touch of the sublime caresses youthful hands and hearts, inspiring them to expression's noblest forms . . . .
Music — the rythmic pulse of beauty . . . .
Drama — the poignant voice of thought . . . radiant symbols for our culture.
Southerners have gloried in the satisfying enthusiasm of their audiences. . . . They have shivered in the tingling warmth of multicolored lights — footlights, overheads, and that spotlight. . . .
Suddenly the light and learning of hours of practice became streaming shafts of stardust showering the stage from a world brilliant with promise . . .
. . . the artist's world.

John Dwan
President

Sherron Hill
Vice President

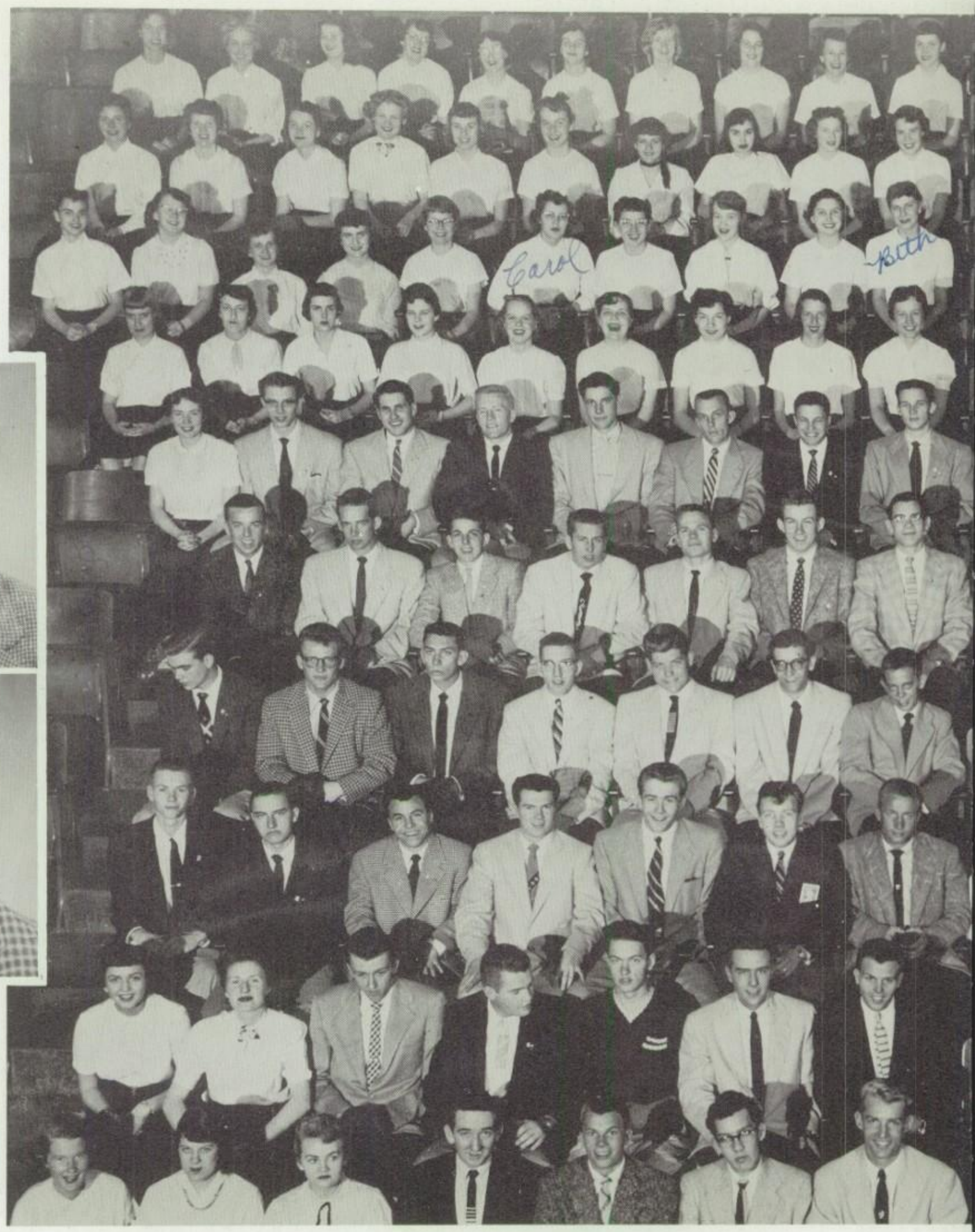

a cappella choir

Who can measure the value of our A Cappella Choir? The many enjoyable assemblies, the traditional Christmas songs, the variety of selections from classics to hill-billies — all have made our school life richer. Through hard work and a determination to be satisfied only with the best, the choir has won the hearts of the school and the admiration of all Salt Lake City. The inspiration behind each performance has been dynamic Mr. Willardsen, with his great love of music and his desire to put South High on top.

Mr. Armont Willardsen
Director

a cappella choir officers

Edna Runswick
Executive Secretary

Carol Jackson
Executive Secretary

Richard Fetzer
Business Manager

Danna Gulbransen
Librarian

Mary Chipian
Librarian

Jerry D. Jensen
First Tenor

Kelly Clements
Attendance Secretary

George Barr
Historian

Lynda Love
Attendance Secretary

Keith Hunt
First Base

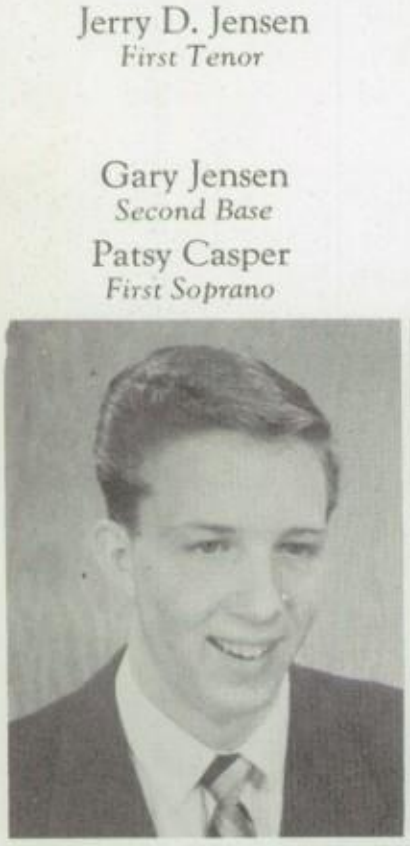

Gary Jensen
Second Base

Jim Poulson
Second Tenor

Patsy Casper
First Soprano

Karen Hutchison
First Alto

Grace Klein
Second Alto

Bruce Bale
Baritone

Jo Major
Second Soprano

junior choir

Officers: Dorothy Pohlman, Carol Christopherson, Margie Webb, Anne West, Susan Daniels, Pat Edmonds, Kathleen Anderson. *Row Two*: John Coomans, David Oliver, Ken Ross, Bob Archibald, Scott Miller.

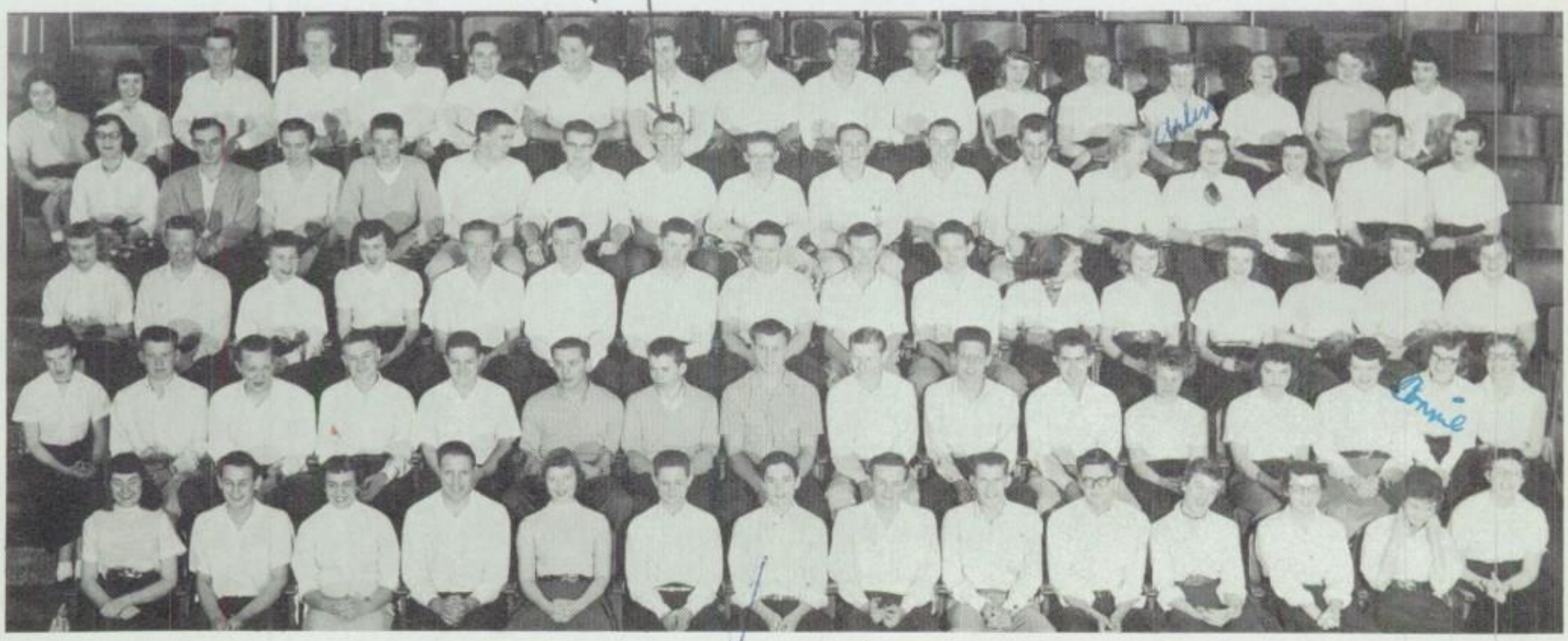

Mr. F. Spencer
Director

Douglas Jacobsen
Drum Major

Dance Band

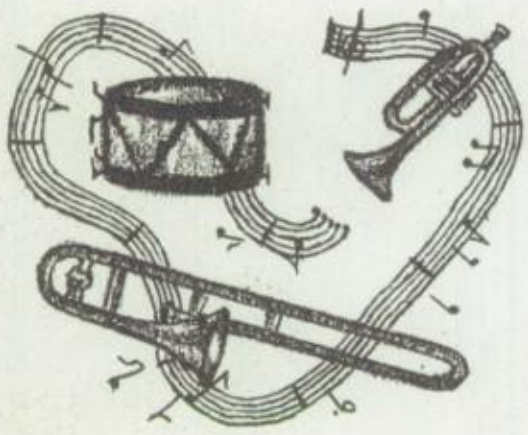

band

Whether playing jazz accompaniment to new cheers, executing snappy marching on a warm football afternoon, or interpreting classic music, our band has proved outstanding. Much of the band's success has been due to the hard work and genial personality of Mr. Farrell Spencer, band leader.

Officers: Kaye Whitely, Dorothy Pohlman, Steve Carr, President, Nancy Gold.

Mr. F. Spencer
Director

Violin Sextette: Elaine Fronk, Kaye Whiteley, Margaret Hopkinson, Mildred Barth, JoAnne Tolman, Norma Burgener.

orchestra

Under the admirable direction of Mr. Spencer, and with the largest and most complete instrumentation South has had in many years, our orchestra brought its diversified repertoire to the student body, to many other schools, and to the public.

school play

A delightful fantasy-comedy, "Mrs. McThing" was cast with talented Southerner thespians. Intricate in plot and action, the school play was a challenge capably met by actors, directors, stage crew, and technicians. The perfection of detail and the "finesse" with which it was produced, made it a full and gratifying experience to both cast and audience.

CAST

Mrs. Howard V. Larue ..... Elizabeth Earl
Carrie ..... Del Jean Cunningham
Sybil ..... Edna Runswick
Evva Lewis ..... Jo Nebeker
Maude Lewis ..... Lynda Love
Grace Lewis ..... Carolyn Clements
Nelson ..... Jon Taylor
Boy ..... Larry Lemmon
Chef ..... Jim Haran
Virgil ..... David Hardy
Dirty Joe ..... Gordon Bates
Stinker ..... Verlan Nielsen
Poison Eddie Schellenbach ..... Johnny Day
Mrs. Shellenbach ..... Barbara Bibee
Mimi ..... Genet Wells
First Policeman ..... Ron Little
Second Policeman ..... Jim Poulson
Mrs. McThing { Ugly Witch .. Barbara Thompson; Beautiful Witch ..... Karen Hutchison }

athletics

Athletics . . . a tightness in the pit of the stomach and a pent-up energy that explodes with the first whistle of the game . . . A crisp autumn night and a football game . . . Driving through snow to join the throng of cheering, happy-go-lucky Cubs in a brightly lighted gym . . . The first warm day of spring and the crack of a bat and the crunch of cinders . . . fun . . . development . . . memories . . . an important part of education . . . athletics.

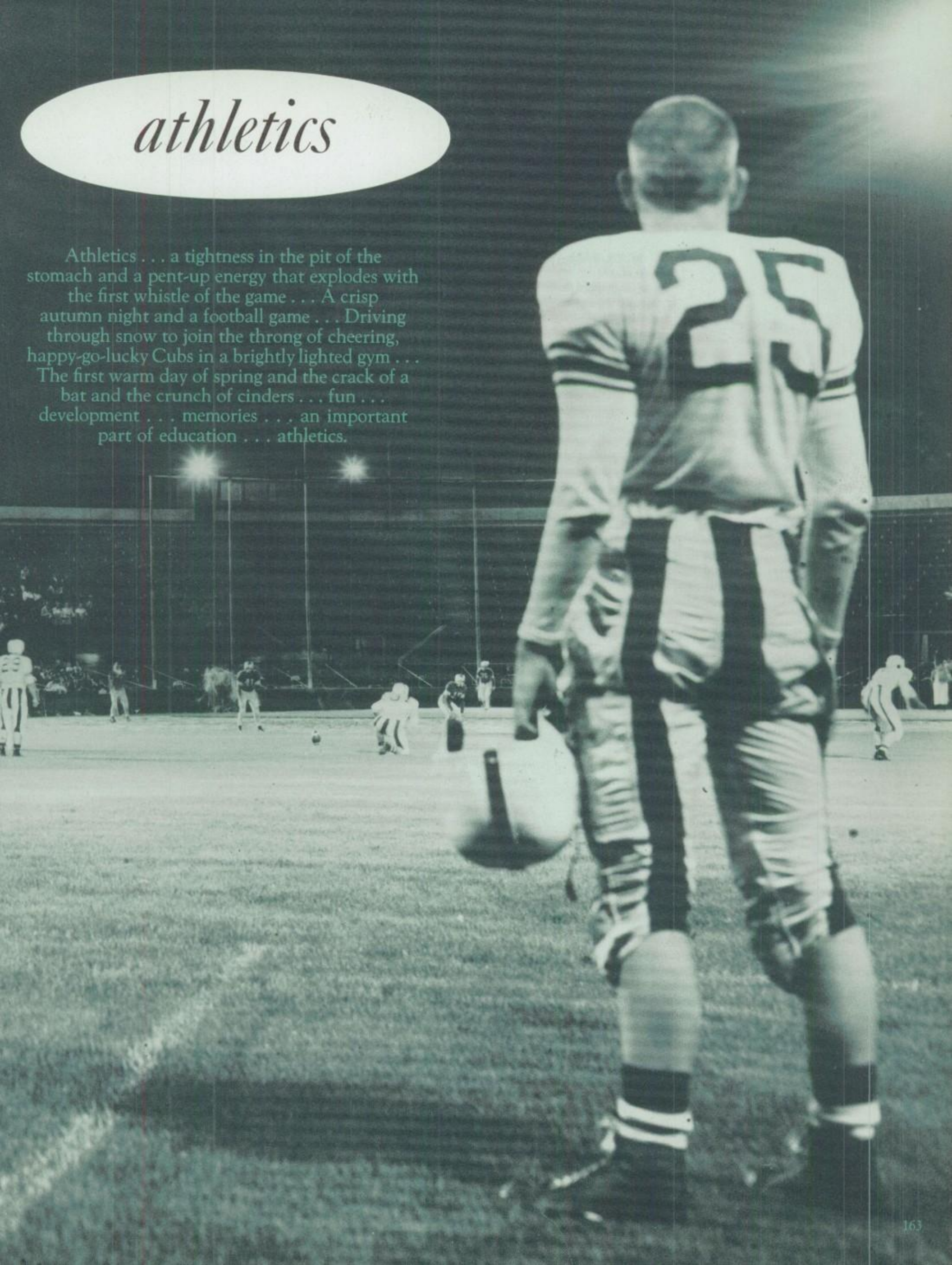

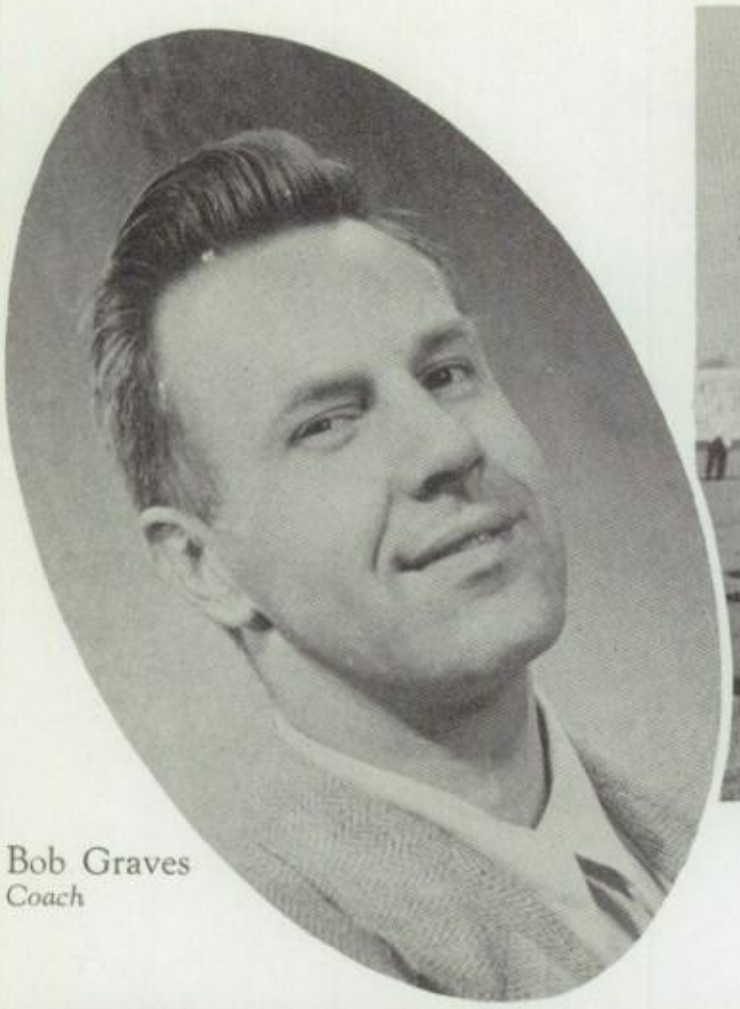

Bob Graves
Coach

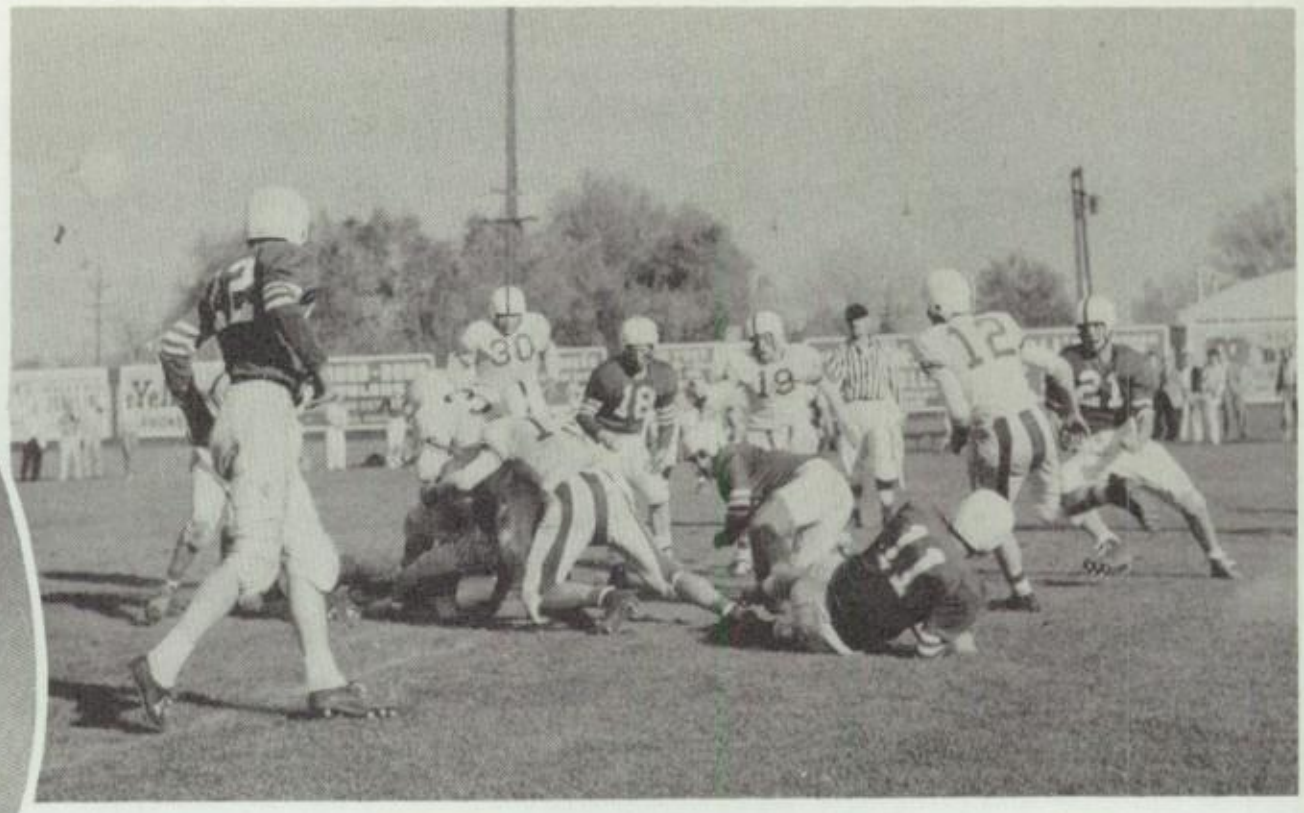

a

Bringing our first Regional and State football championships, 1954-55 was a red letter year in South's athletic history. Skillful coaching by Bob Graves and Larry Palmer molded the team into a smooth-running machine. With our lightning fast backfield, each block meant extra yards and each man poured his best competitive effort into every play. In the sinking moments when South trailed East — 13 to 0 — everyone knew

Dennis Farrar
End

Frank Christensen
Quarterback

Jay Ludwig
Halfback

Bob Archibald
Manager

Dave Weidner
Manager

Hi Carolyn
Thanks for being
such a neat friend.
Pauline Kelley

football

scores

South	6	Bear River	20
South	26	Granite	0
South	12	West	7
South	18	Olympus	6
South	26	Davis	0
South	18	Carbon	6
South	13	East	13
South	14	Ogden	0

the boys would come back fighting. The last half told a different story! The grueling hours of practice, striking speed, and courageous determination swept up and down the field to knot the score 13 to 13; South was the Big Nine Champion. Anticipation and suspense mounted, not to be released until the smashing climax of the season — victory over Ogden, and crowning of the State Champions.

Lewis Duffin
Halfback

Neil Schmidt
Fullback

Dave Peterson
Fullback

Ron Little
Center

Neil Averett
Tackle

Sherron Hill
Guard

Bill Berg
End

Blaine Curtis
End

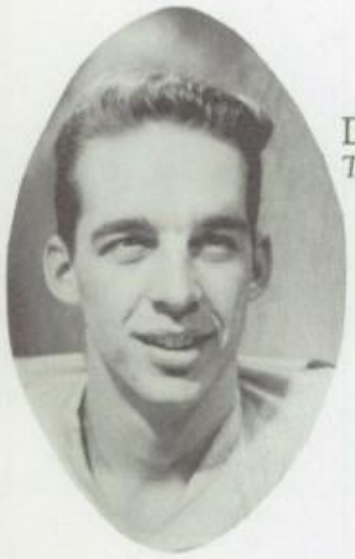

Dan Spencer
Tackle

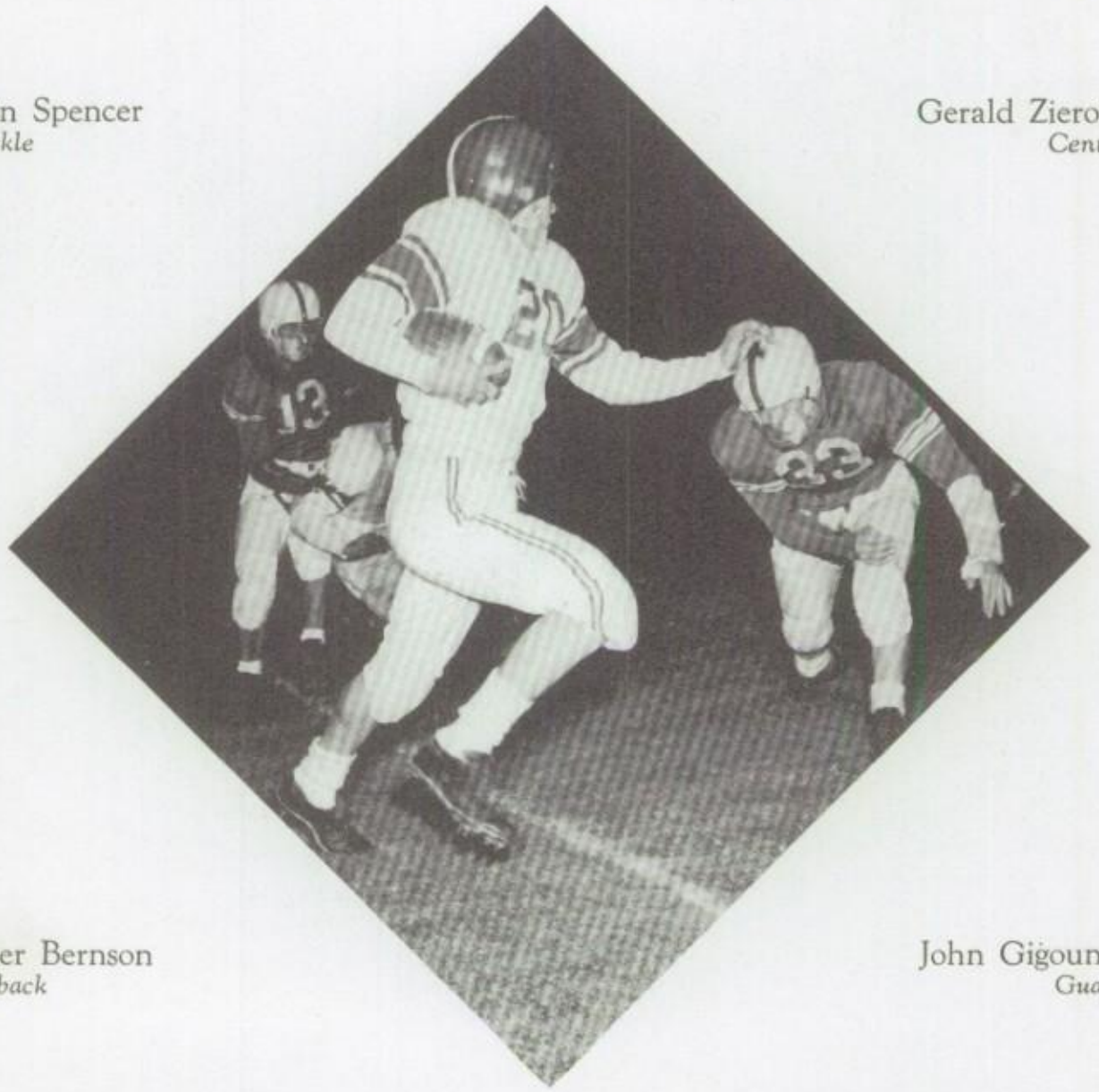

Gerald Zierold
Center

Roger Bernson
Halfback

John Gigounas
Guard

Larry Evans
Halfback

Tony Polychronis
Tackle

Jerry Jensen
End

John Stagg
Halfback

Joe Smith
End

Jan Carlson
Tackle

Johnny Day
Quarterback

Dick Pilati
Guard

Leland Hill
Tackle

Gordon Anderson
Tackle

Gary Cooley
Guard

Dave Allen
Center

Gene Kirk
End

Howard Taylor
End

Brian Hendricksen
Guard

Leon Peterson
Quarterback

Don Furth
Guard

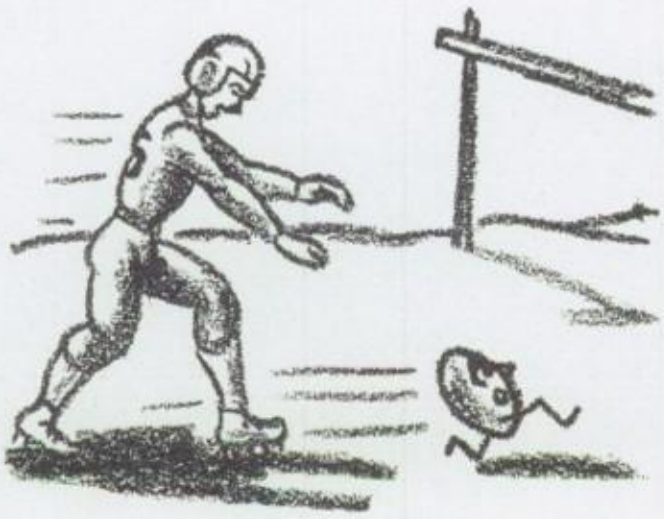

Richard Gardner
Halfback

"The one that got away."

state tournament

Saturday afternoon . . . The University stadium echoed with cheers hurled across the gridiron and back again — South's first state football tournament. . . . Ogden booted the kickoff, and within minutes South was on the 20 yard line; a tricky backfield shift and a beautiful aerial to Farrar for a touchdown — 7 to 0. Halftime . . . and suspense mounted as we saw the trophy in sight. No one will ever forget the great defensive second half, the ecstatic waving of pom-poms, coach Graves carried triumphantly off the field, and the final score: South 14, Ogden 0. State Champions — a team victory —a team of two thousand excited, cheering, loyal Southerners.

"Another victim of our swivel-hipped backfield."

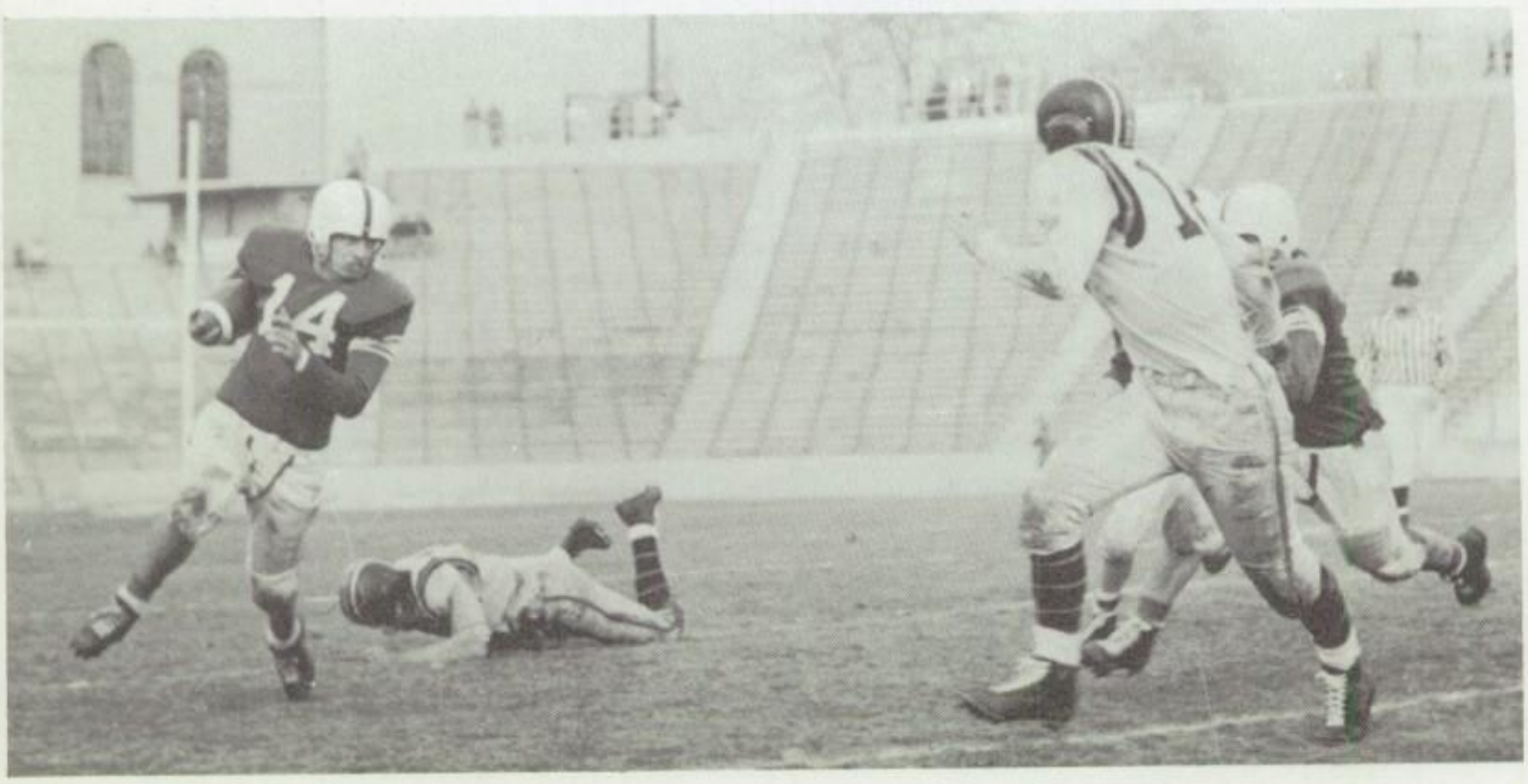

south 14 ogden 0

Wayne Archibald
Fullback

Bud Zirker
Guard

Dean Rogers
End

Monte Beesley
Halfback

Tim Austin
Fullback

Paul Gorringe
Guard

Dick Zito
Halfback

Robert Young
Halfback

Terry Noffsinger
Quarterback

Jim Johnson
Quarterback

Mel Rich
Manager

b football scores

South	19	West	0
South	6	Olympus	6
South	7	East	13
South	6	Davis	0
South	21	Granite	0

Dickson Alexander
Guard

John Sirstins
Halfback

Neil Mitchell
Tackle

Jerry Stauffer
End

"Soup's on."

"That's our J. V. Team."

c football

Left to Right, Row One: Dave Van Leeuwen, Steve Flinton, Richard Thompson, Ralph Rowley, Duane Letham, David King, Clair Carling. *Row Two*: Dick Peterson, Jim Whimpey, Bob Motzkus, Garn Christensen, Dale Schmitt, Ken Johnson, Bob Healy, Ferrell Ensign, Lynn Wells, Frank Kimball, Joe Tolhurst, Bob Sumner, Roger Marchant, John Sanone, Wayne Gorringe, Lynn Hickcox, Gunnar Mortensen, Roland Gee. *Row Three*: Lynn Woolley, Bill Sherwood, Robert Pedersen, Ted Burt, Lavar Taylor, Michael Homer, Dean Hopkins.

Larry Palmer
Coach

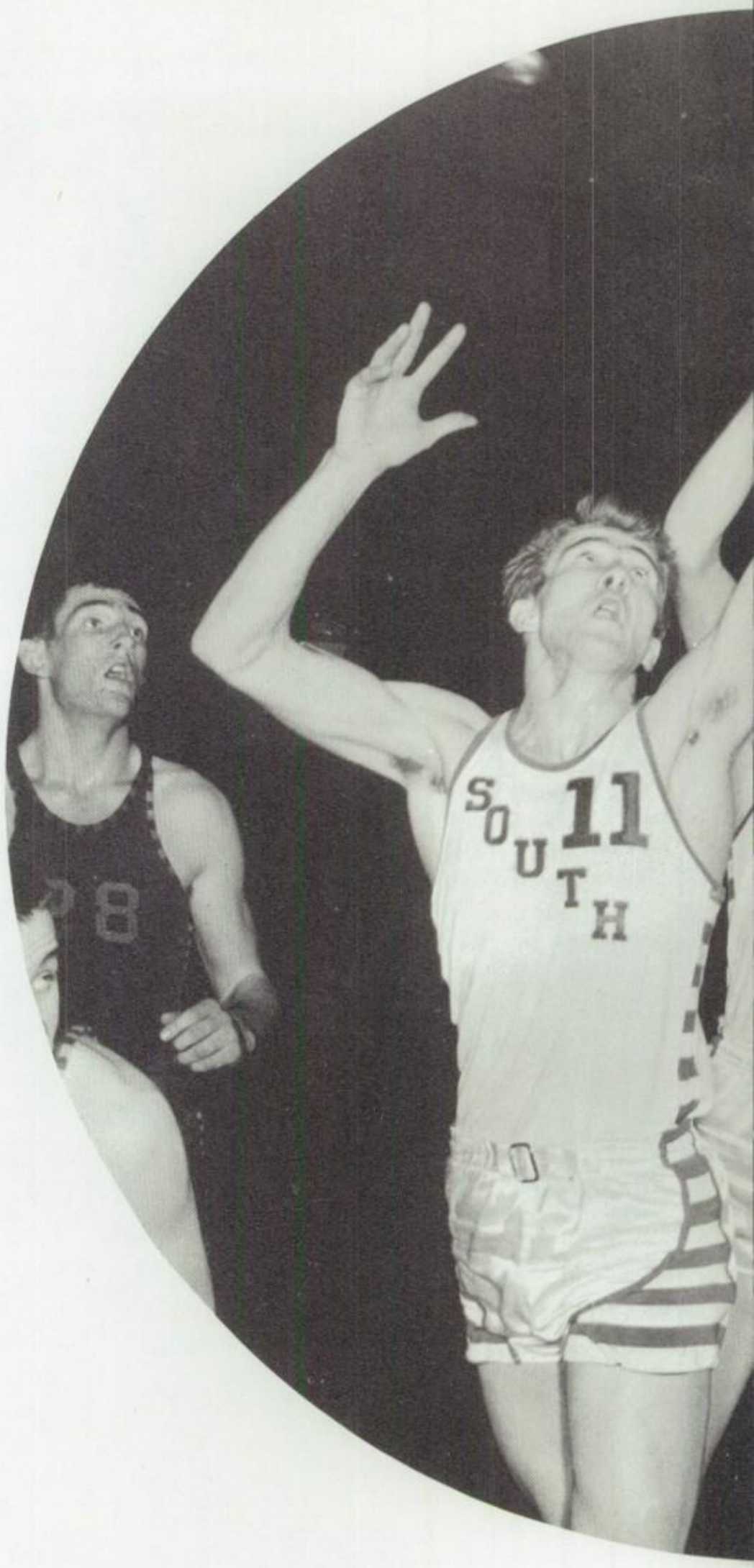

scores

South	38	Logan	36
South	50	Lehi	51
South	43	Ben Lomond	55
South	47	American Fork	31
South	44	Bear River	51
South	49	Box Elder	41
South	53	Park City	49
South	52	East	68
South	50	West	57
South	42	Olympus	45
South	55	East	71
South	65	Granite	56
South	49	Jordan	76
South	55	Provo	37
South	53	Davis	71
South	44	Olympus	55
South	55	West	52

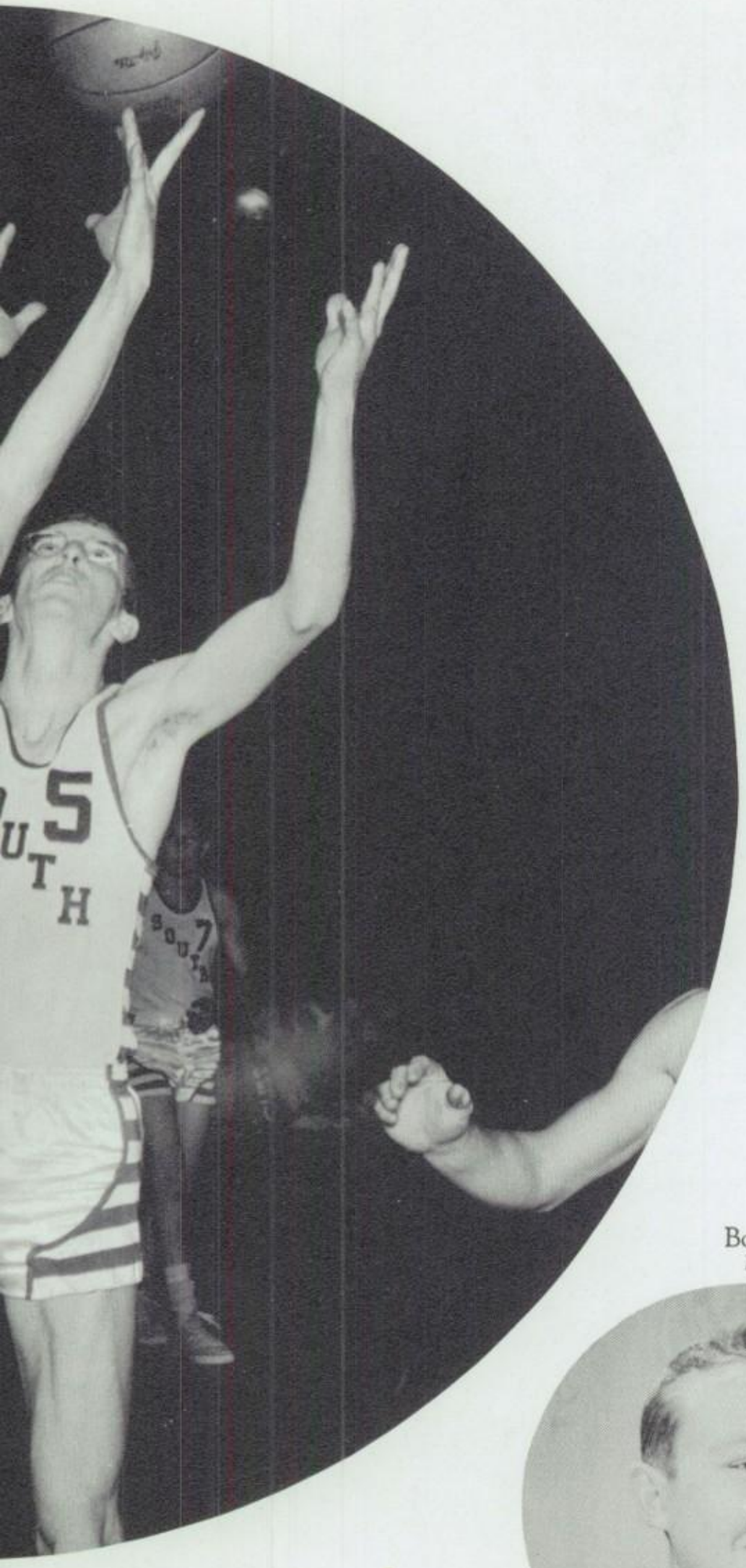

a basketball

Dave Weidner
Manager

Bob Healy
Manager

Gerald Zierold
Manager

Hi Carolyn
How are things
with you. This year
has been fun and
I hope I have a class with you
next year. Here is all the success
in the world for you from this end
Andy Robertson

Jay Ludwig
Forward

Lewis Duffin
Guard

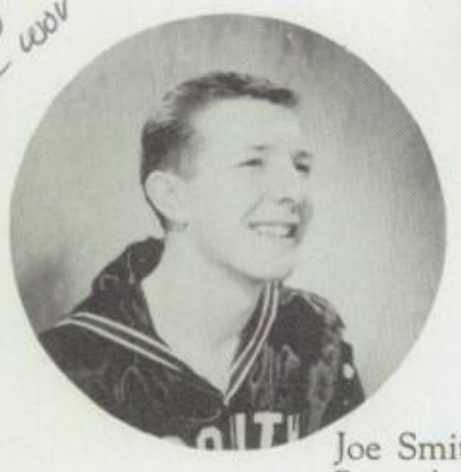

Joe Smith
Forward

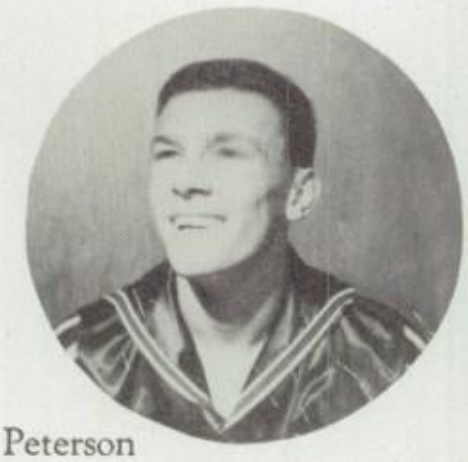

Leon Peterson
Guard

Hi Caroline
It's been a lot of fun this year. Hasn't it? It's been great knowing you these last 2 years. You're really a swell kid. I hope you have fun during the summer and don't get into trouble. Good luck. A friend always
Barbara Jones

Bill Berg
Forward

Dave Peterson
Guard

varsity

Phil Brown
Guard

Doug Mattonen
Center

With the cheers of a final spirited pep assembly ringing in their ears, the valiant cubs showed their true ability by defeating West, 55-52. Despite the ups and downs throughout the season, Coach Larry Palmer and the boys worked unceasingly; with sportsmanship and clean play, they held high the honor and traditions of South.

Leigh Cannon
Center

Blaine Curtis
Center

Tom Haag
Forward

Larry Evans
Guard

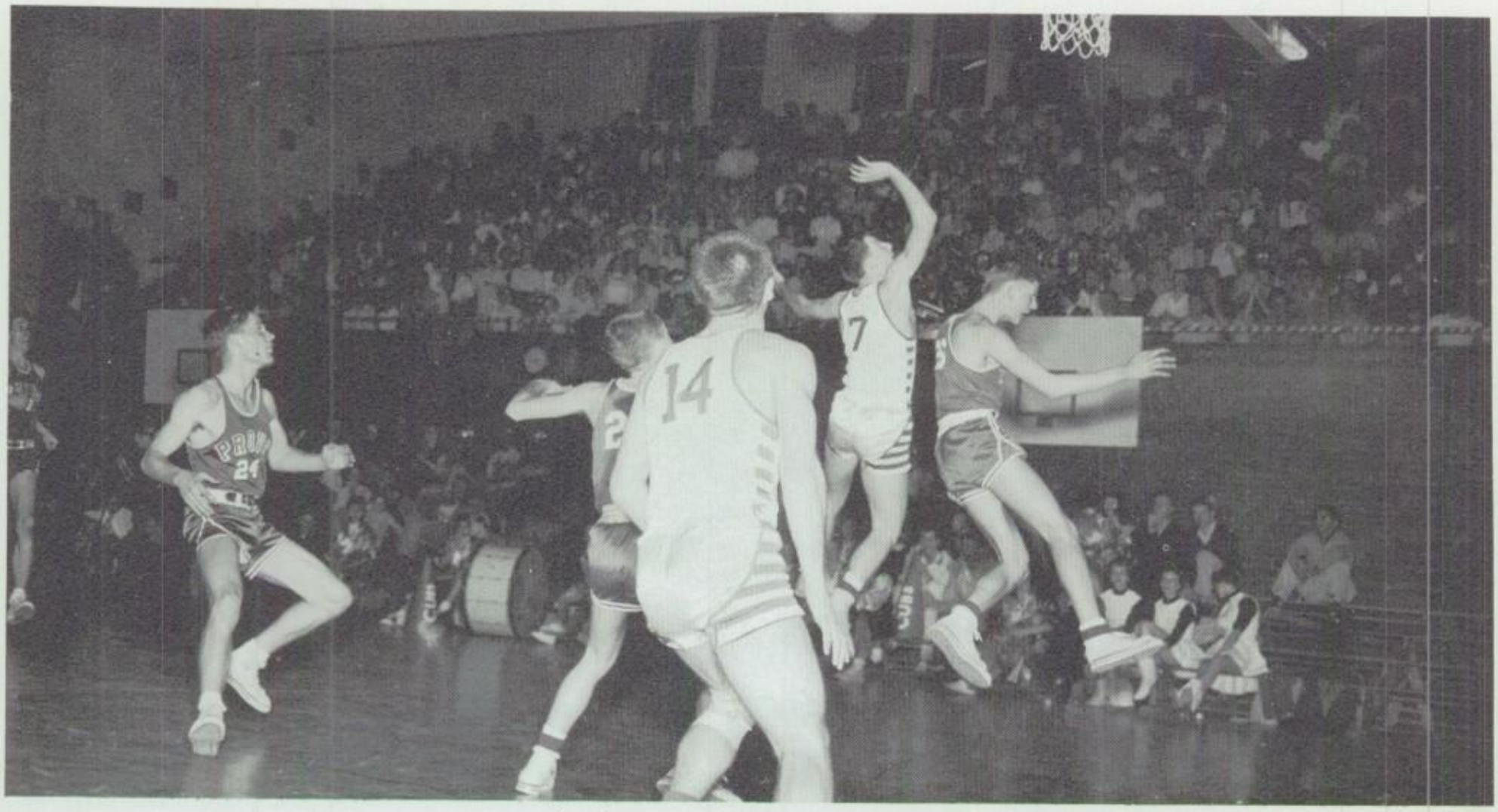

South goes in for another lay-up.

"Let's not crowd, fellows.".

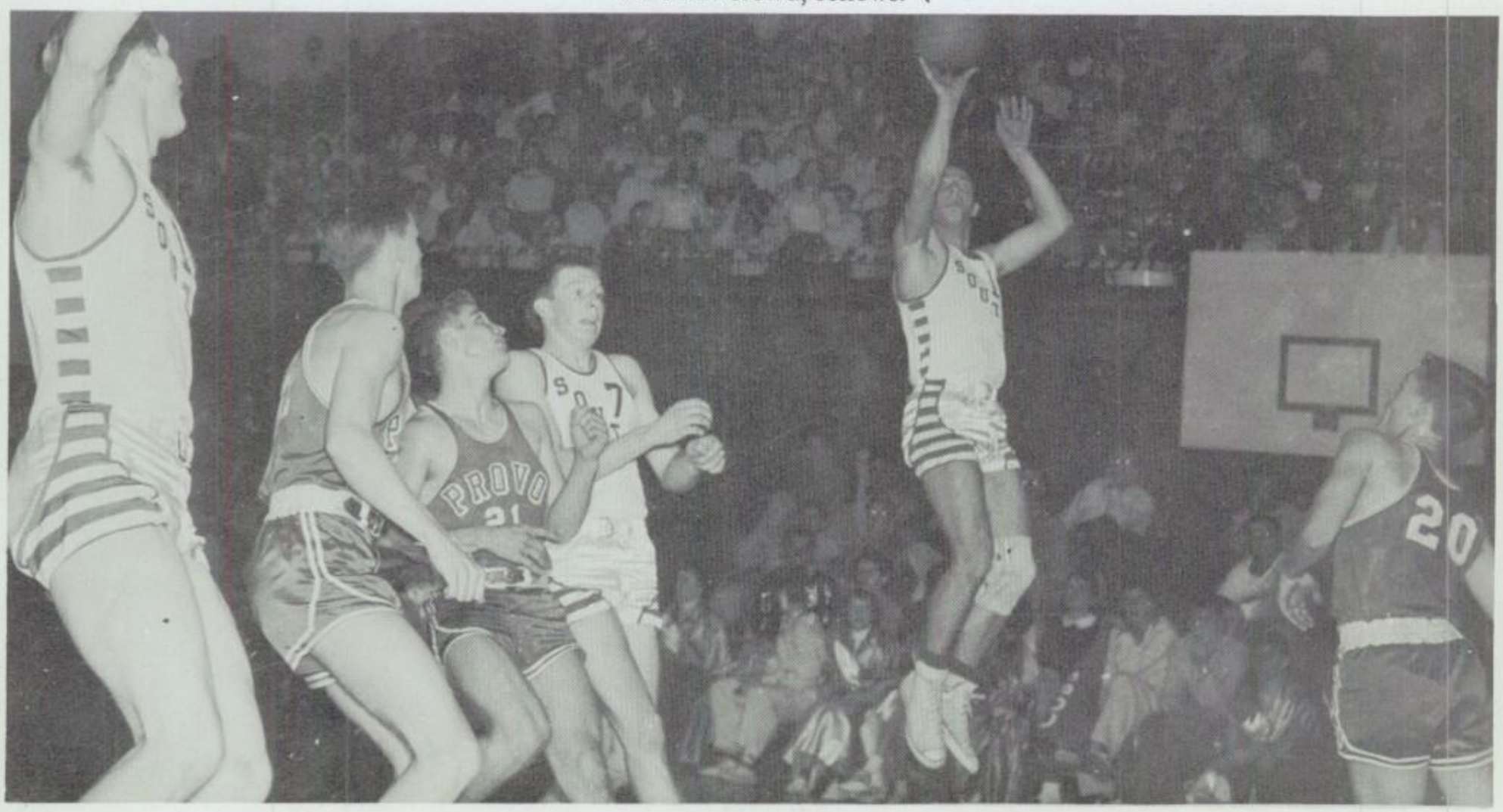

b basketball

Dick Petersen
Forward

Jim Johnson
Forward

Dave Burton
Guard

scores

South	28	East	50
South	48	West	43
South	47	Olympus	45
South	37	East	40
South	40	Granite	36

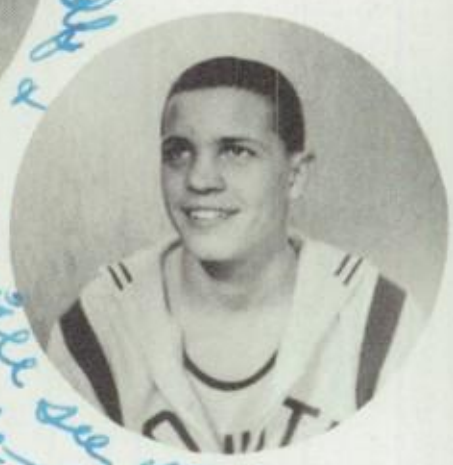

Dale Flitton
Guard

Ken Ross
Guard

Lynn Hickcox
Forward

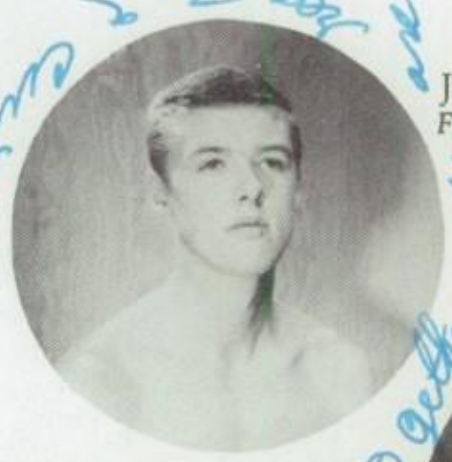

Jack Simmons
Forward

Richard Thompson
Center

Bill Zogg
Coach

South	36	Jordan	46
South	40	Provo	44
South	55	Davis	52
South	53	Olympus	34
South	49	West	36

Marsh Brockbank
Guard

Mike Flitton
Guard

Jerry Stauffer
Center

South's J. V. team sparkles in pre-season play.

b basketball

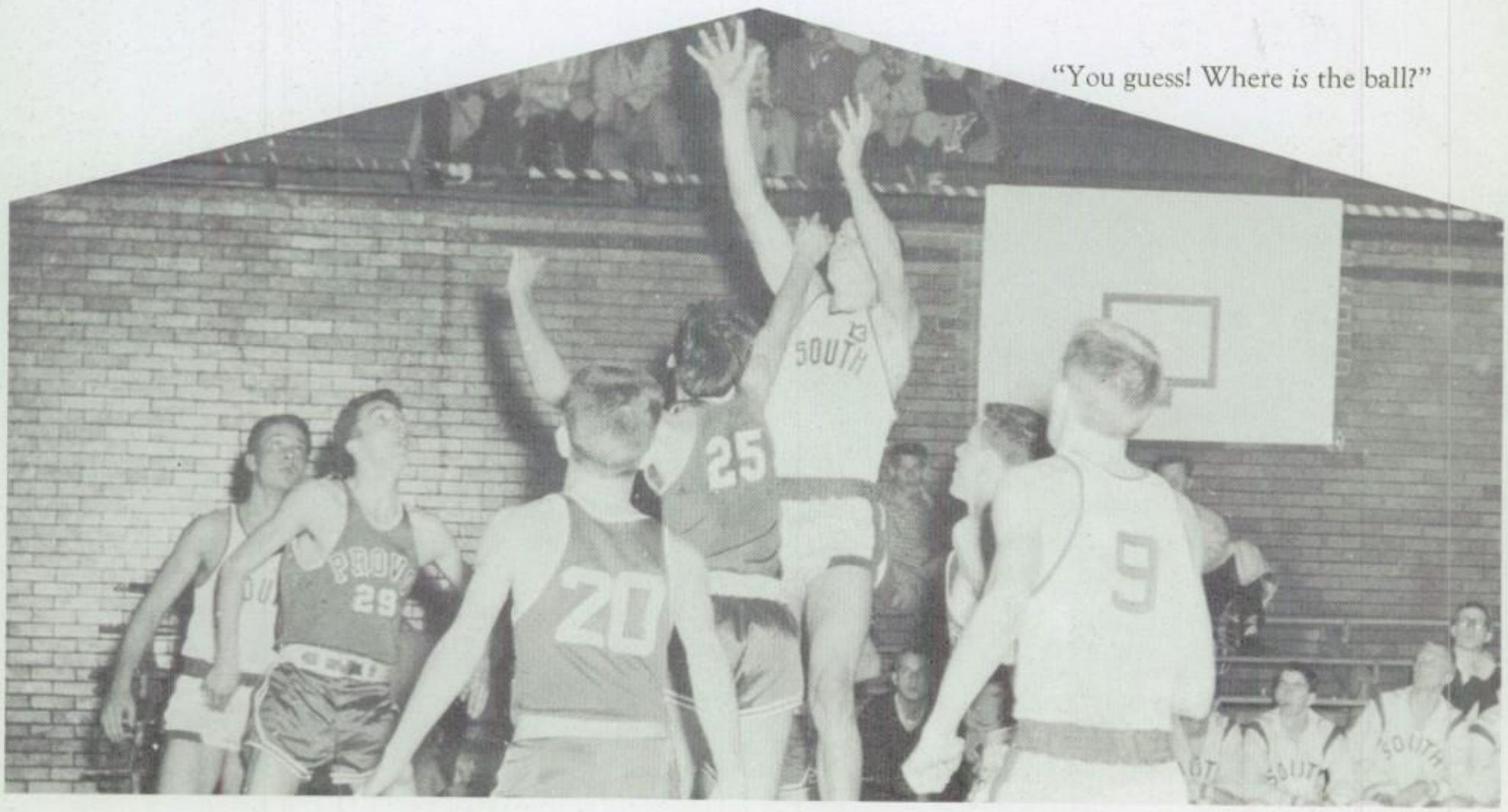

"You guess! Where *is* the ball?"

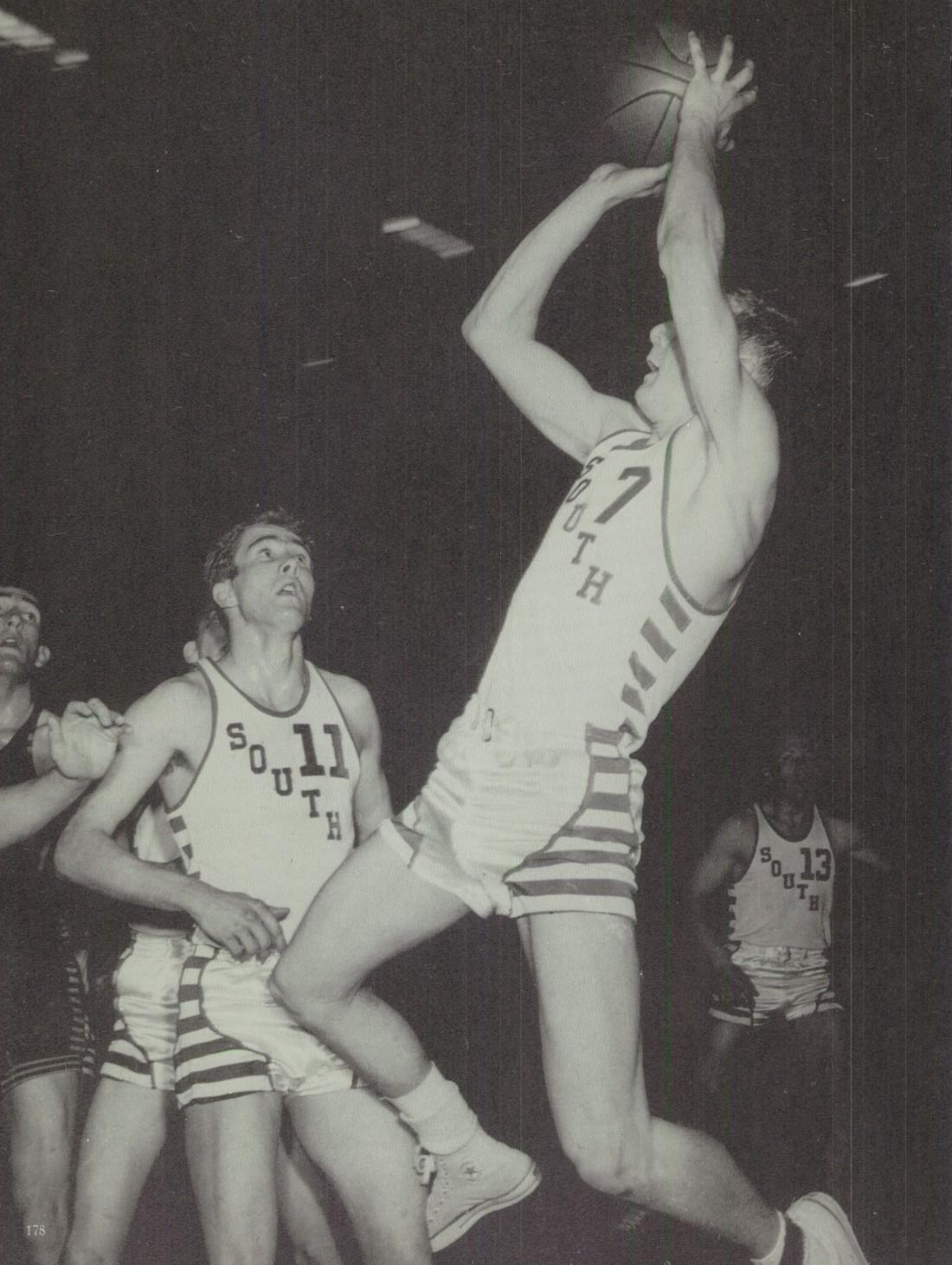
SOUTH 11
SOUTH 7
SOUTH 13

Sophomores *can* play basketball.

c basketball

Left to Right, Row One: Mike Stewart, Farrell Yeates, David Dowdle, Richard Kenner, Kalvin Scynoweth, Robert Barben. *Row Two*: Brent Farley, Bill Kingsbury, Ken Petersen, Marlow White, Jack Lambourne, Jim Reed, Bob Graves.

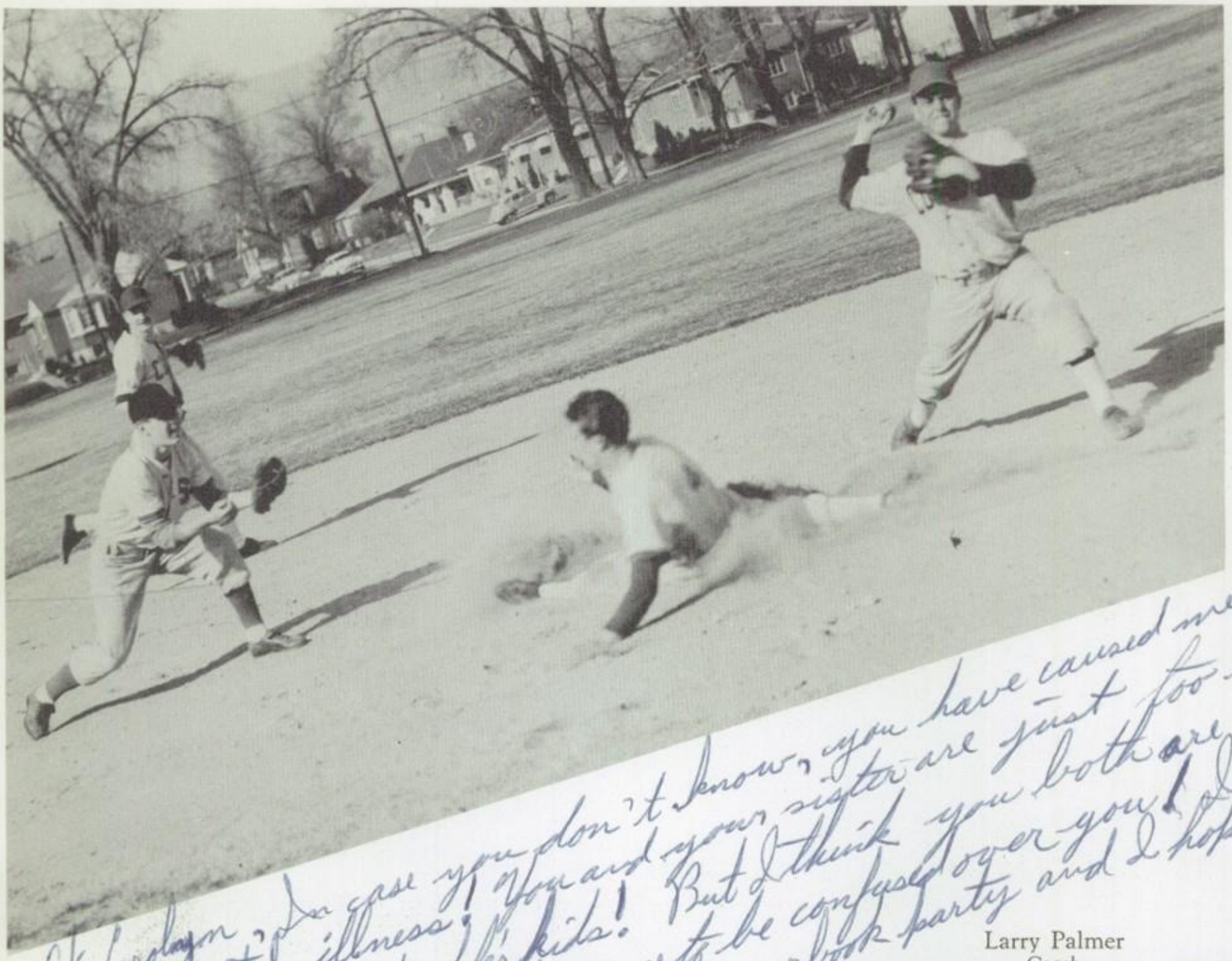

Hi Carolyn, In case you don't know, you have caused me a lot of mental illness! You and your sister are just too confusing! Some people's kids! But I think you both are real cute, and it is my pleasure to be confused over you! I really had fun with you at this yearbook party and I hope we will see each other in the future.

Best of luck always,

Love, Jim Peterson

baseball

The thump of a ball in a well oiled mitt, spanking new uniforms, and South was again playing America's favorite sport. Deep in talent this year, the cubs, under the direction of Coach Larry Palmer, clouted their way to well-deserved victories, bringing greater honors to South High School.

Larry Palmer
Coach

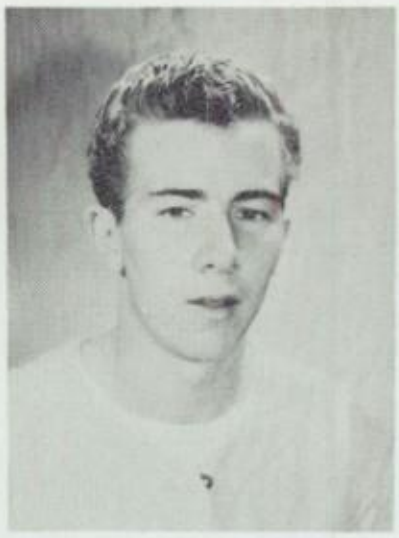

Monte Beesley

Dick Petersen

Lee Cressall

Wayne Archibald

Marsh Brockbank

Bill Berg

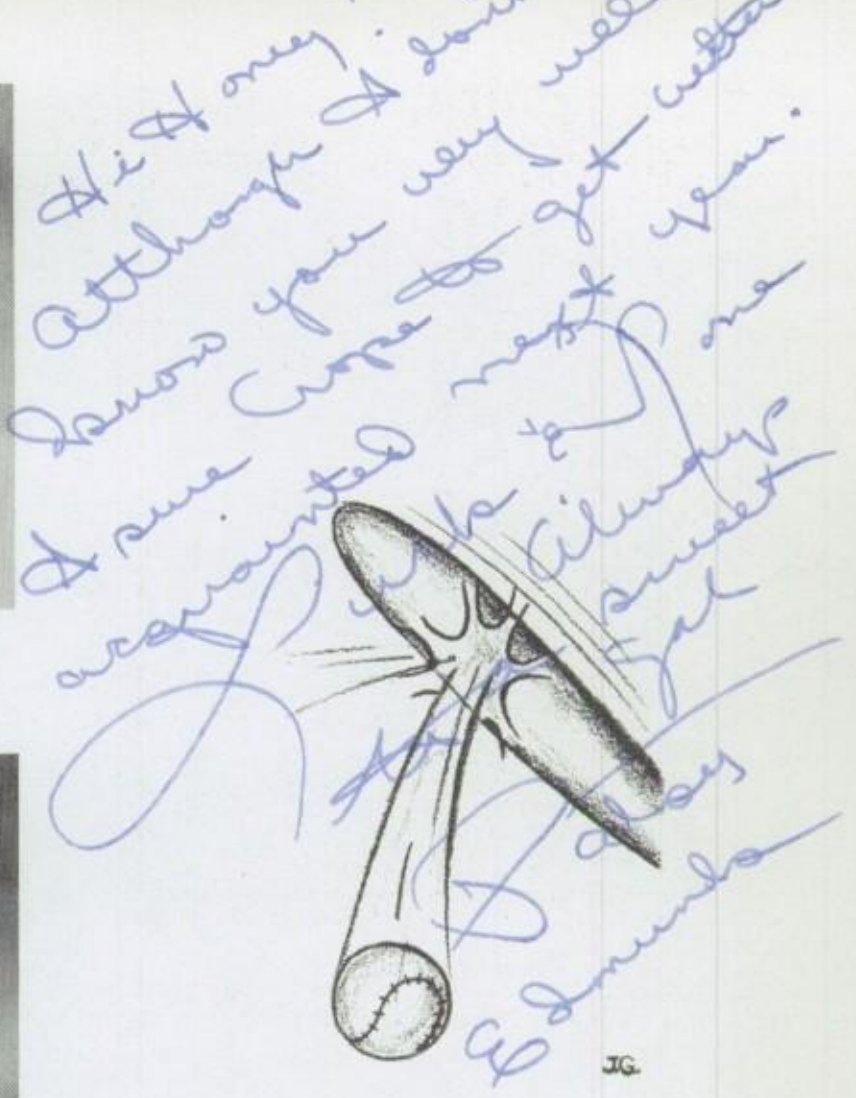

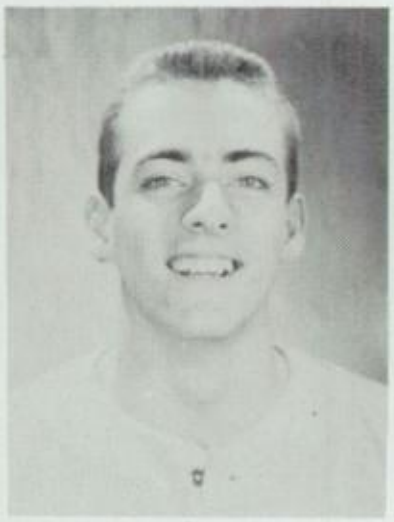

Dennis Farrar

Jay Ludwig

Gordon Bates

Jim Johnson

Tom Haag

Roger Bernson

Dick Schmertz

Howard Taylor

Bob Schmertz

Gordon Bartlett

David Burton
Jarin Vitale
Robert Young
Gary Haslam

Jack Lambourne
Jim Burton
Arnold Sanchez
Dennis Parker

John Bartholemew
Ken Tokanoga
Jack Powers
Denny McFall

Brian Hendrickson

Lynn Hickox

You can call it.

CUBS
CUBS

Remember East?

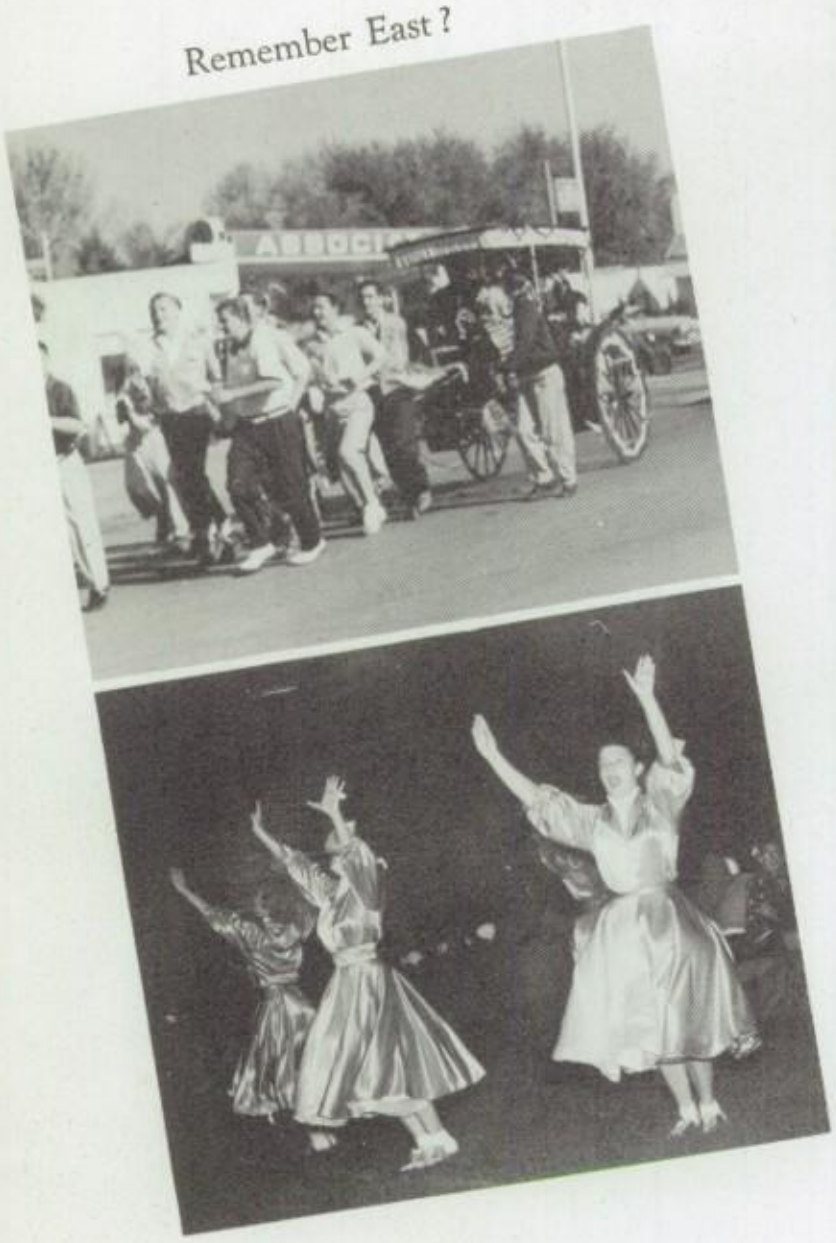

Mr. Armont Willardsen, sponsor; Karen Hutchison, Lynda Love, head cheerleaders.

Throbbing drums . . . hands clapped red . . . hoarse voices . . . somersaults . . . agile cheerleaders and tumblers provided South with the ammunition for songs, yells, and spirited cheering — and South students never ceased firing with thundering support.

Ralph Cardwell, Bob Schmertz, Dave Love, Gordon Bates.

Karen Hutchison, LaRae Robbins, Bobbie Lingo, Lynda Love.

tumblers

Jim Foreman, John Holton, Barbara Foote, Sandra Muggleston, Sonny Spainhower.

cheerleaders

Dick Schmertz, Sandra Muggleston, Farrell Henderson.

On, on, on to victory !

Penny Poulson, Dianna Hunter

Cecile Skinner, La Rae Robbins

dancers

Bouncing pep and rhythm into school songs and yells, our pert dancers set the tempo for colorful displays of Southern loyalty.

ski team

Left to Right: Deanna Anderson, Dean Hopkins, Ralph Johnson, Craig Bullock, Ted Wilson, Becky Spainhower, Dickson Brown, Grace Jacobsen, Eleanor Onyon, Pat King, Dave Chaplin, absent from picture.

Glen Shields, Bob Lee, Gordon Porter.

golf team

Bill Zogg
Coach

debate team

Left to Right, Row One: John Dwan, Doug Stevens, Don Phippen, Lynn Wells, Gary Knoble, Dave Harrison. *Row Two*: Gail Hoppie, Barbara Byrne, Edna Runswick, Miriam Millard, Lois Sumner, Gerry Mault, Judy Bertelson. *Row Three*: Richard Fetzer, Diana Major, Carol Jackson, Ken McPhail, Wayne Pearce, Dennis Farrar, Craig Morgan, Dave Goodwill, Gerald Platt.

track

Nate Long
Coach

Bob Graves
Coach

Teaching the tricks of the trade in rain, mud, and spring sunshine, venerable Nate Long again held the reins of a powerful track squad. Returning stars from last year, hungry for the championship, again led South in burning up the cinder oval.

distance runners

Left to Right, Row One: Joe Smith, Frank Heyman, Randall Gee, Mike Howard, Lynn Bishop, John Coomans. *Row Two*: Marvin Morris, Robert Johnson, Roland Gee, Farrell Yeates, Tom Cannon, Rodney Bain. *Row Three*: Robert Stauffer, David Dowdle, Kent Sovereen, Rex Pearmain, Robert Rosevear, Larry Mansell, Mike Stewart, Burt Chaston.

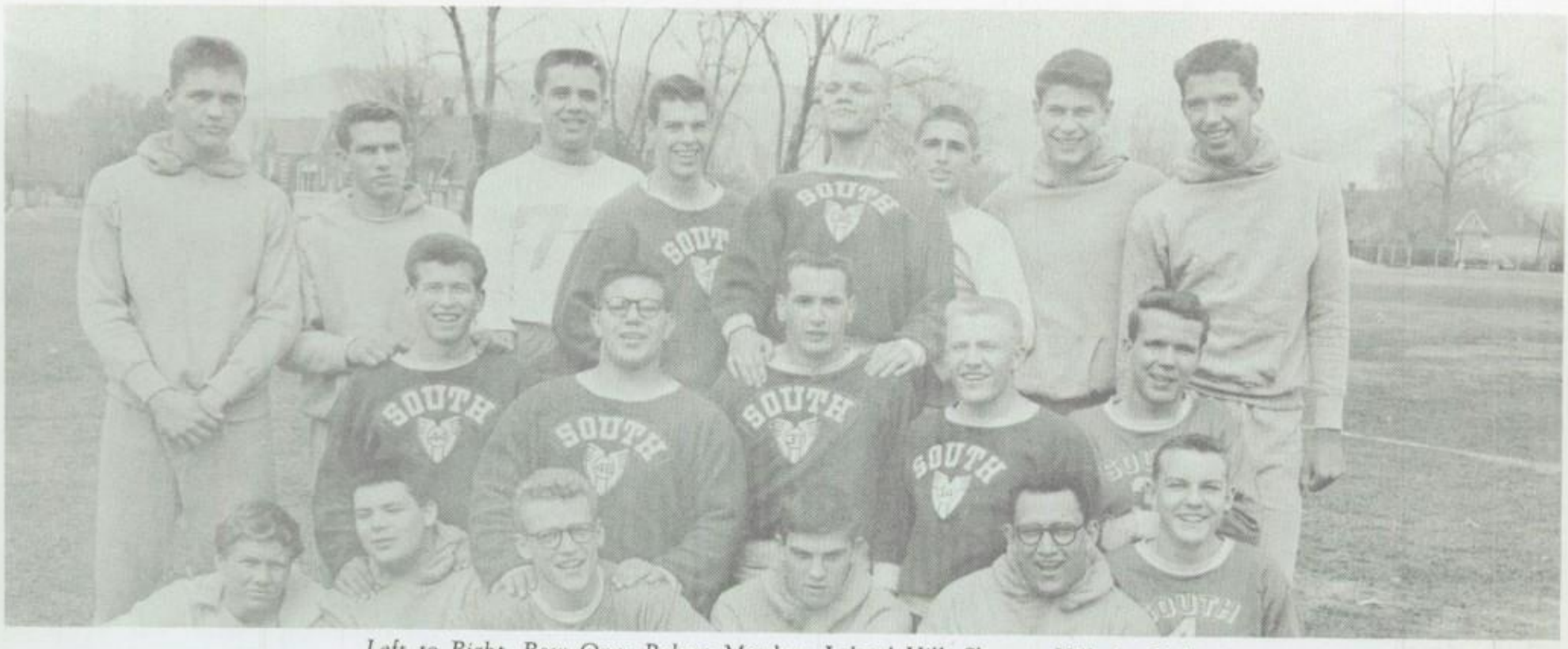

Left to Right, Row One: Robert Motzkus, Leland Hill, Sherron Hill, Joe Talhurst, Mitchell Makris, Robert Healy. *Row Two*: Jerry Stauffer, Tony Polychronis, Ken McPhail, Dave Peterson, Dave Weidner. *Row Three*: Ken Peterson, Dick Pilati, Ron Little, Neil Averett, Jerry Jensen, Robert Sumner, Jim Rhead, Richard Thomson.

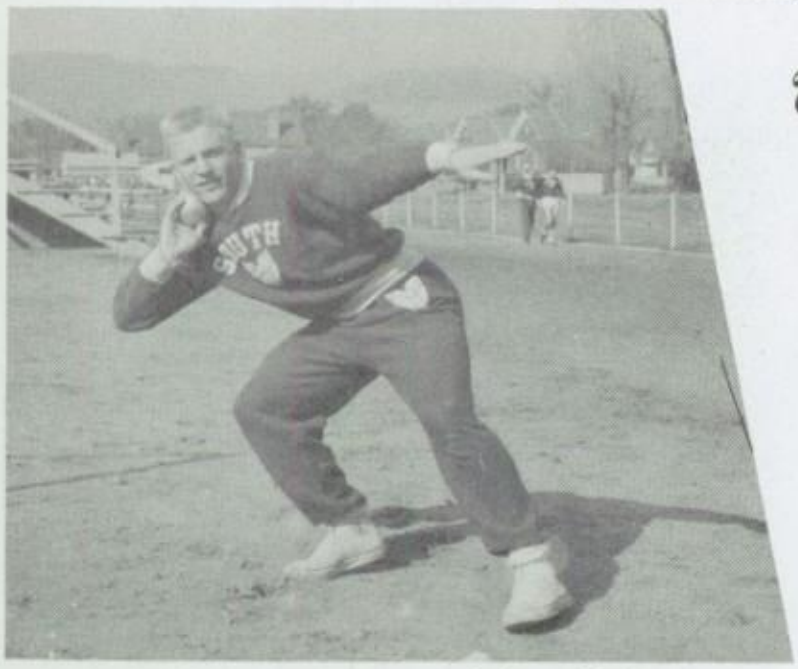

weight men

jumpers

Left to Right, Row One: Kay Diamond, Lewis Duffin, Neil Schmitt, Gary Chapman, Robert Toronto, DeWayne Allred. *Row Two*: Dennis Gehring, Dick Zito, Marlin Dearden, Jim Forman, Jack Simmons.

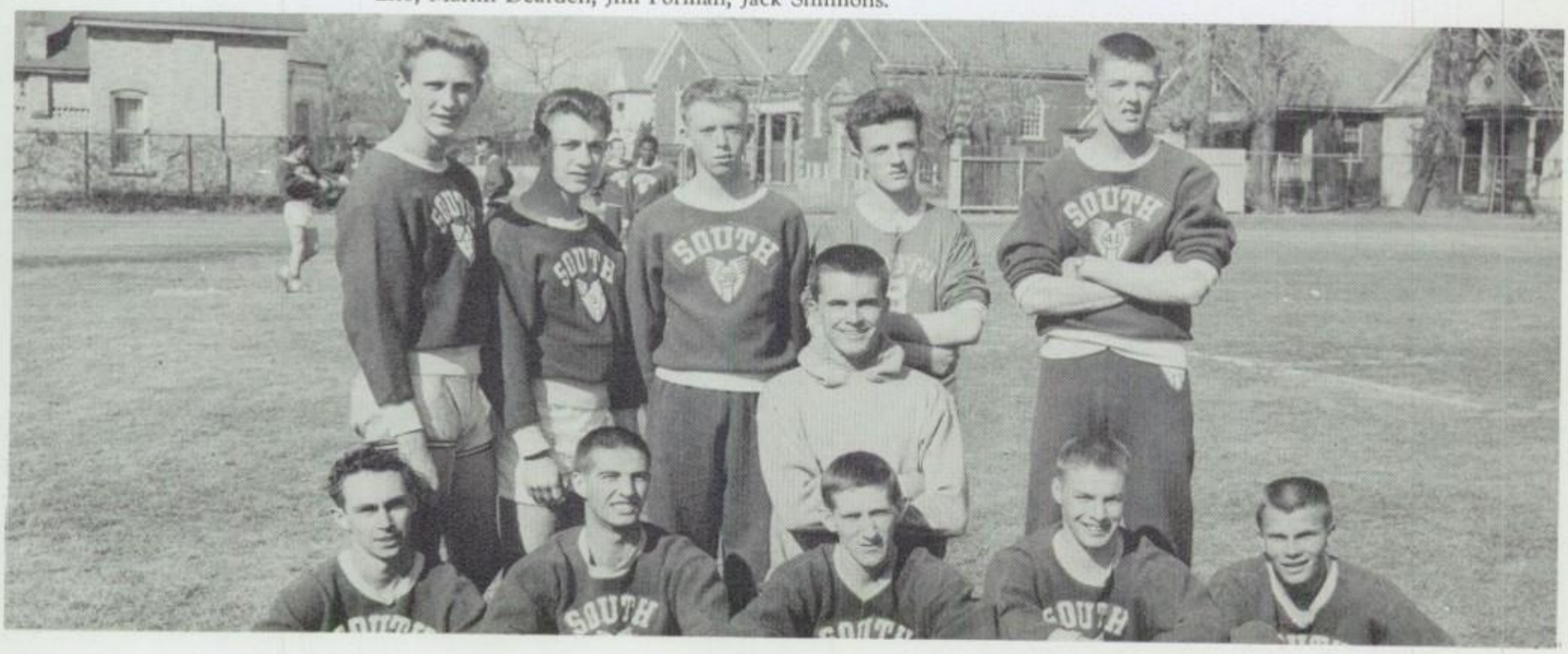

Left to Right, Row One: Frank Mills, Bill Sherwood, Dean Rogers. *Row Two*: Robert Toronto, DeWayne Allred, Boyd Kreipl, Alvie Carter. *Row Three*: Craig Morgan, David Weidner, Ted Demars, Ronald Anderson, Neil Anderson.

Dear Carolyn
It sure is a privilege to know a girl like you. You'll go places if you're a good girl. I hope to always be your friend
5-21-55
Hugo J.

sprinters

hurdlers

Left to Right, Row One: Neil Schmitt, David Zito, Carl Harris, Jim Forman, Victor Gordon, Lewis Duffin. *Row Two*: Dick Zito, David Beesley, Roulf Nornd, Alvie Carter, Jay Woolston, Vee Sharp.

Bowling

Softball

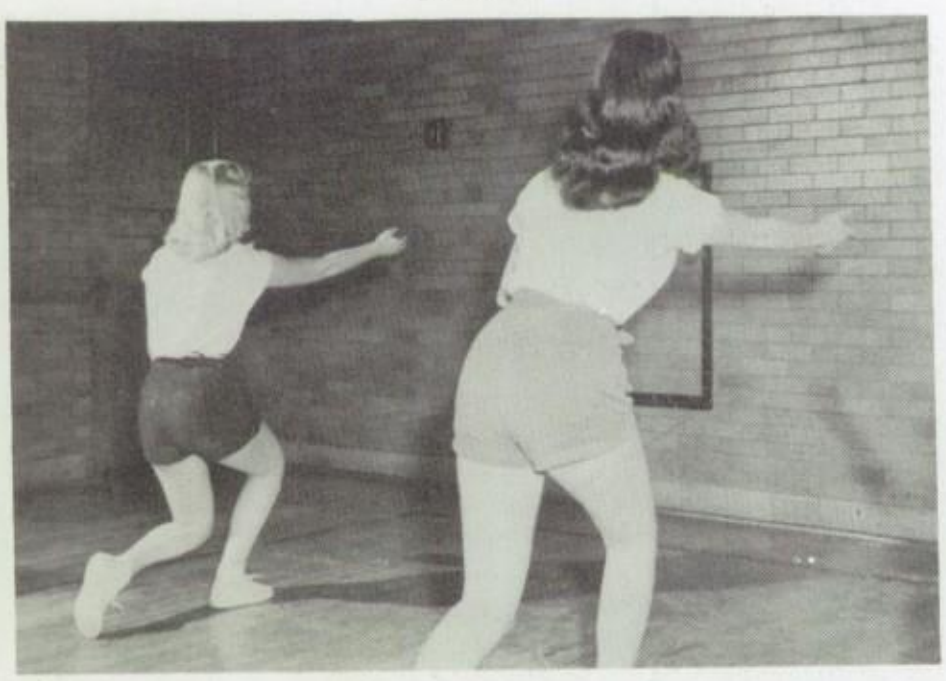

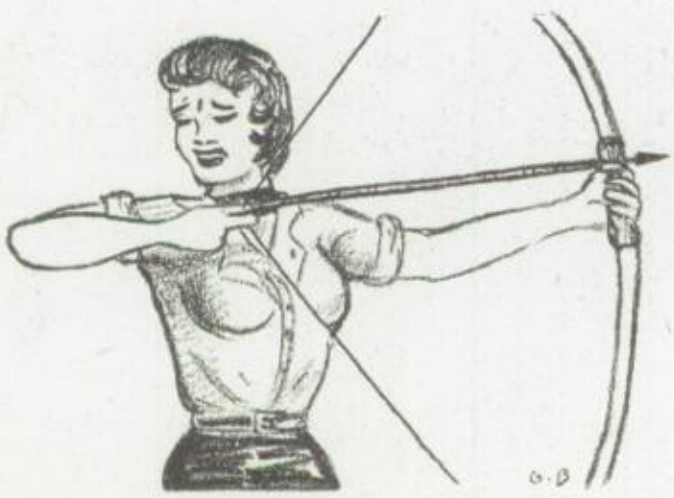

Fall, winter, spring — a sport for every season, an activity for every mood and figure — this is the aim of the girls' physical education program. Through hours of exhilarating fun, the girls have developed new abilities, healthier bodies, and greater poise.

Tennis

Basketball

Carolyn Thurbosh

girls' sports

Badminton

Shuffleboard

Hockey

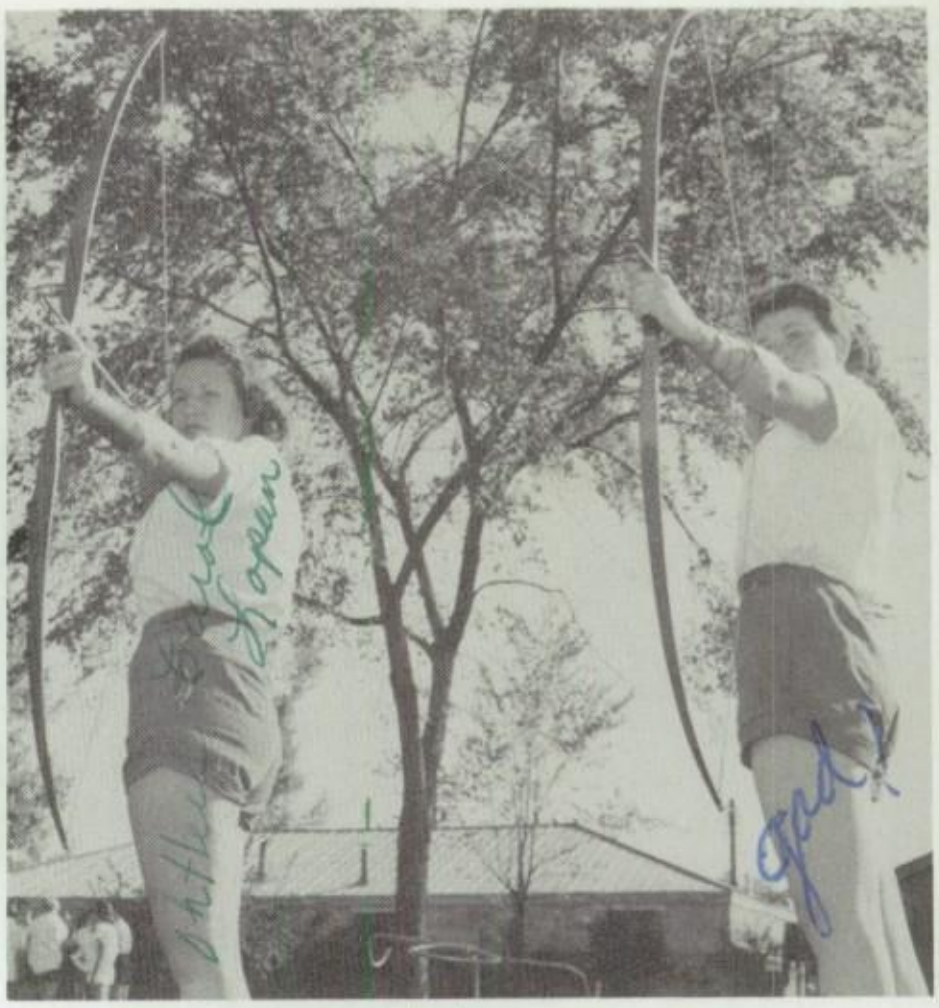

Archery

Tipping the postman's hat with a well misplaced arrow was a favorite sport.

Ping Pong

Horseshoes

Dear Carolyn

Gosh I wished we could have gotten together more this year I hardly ever got to see you. Well we'll get together more this summer. I hope we have some classes together. next year

Love

Carol Lopez

dancing

in appreciation

The presses have dried and the cover has closed on the 1955 Southerner. Long before September and right through until April, the days have been filled with "yearbook." Tired muscles ached from the strenuous climb to Twin Lakes, where we took the color picture on page five. In sub-zero weather we shed our coats for the clubs division page. At a last minute's notice, our hearts ached as we took the beautiful picture for our "In Memoriam." Yet through all, the splendid staff has kept smiling.

It hasn't been easy, but of Wheelwright's technical assistance, of the administration's cooperation, and of my wonderful staff, I can't speak highly enough. Pete Nielsen, as general sponsor; Mrs. Jackson, as literary sponsor; Mr. Harwood, as photography sponsor; Helen Simons, as associate editor; Don Phippen, as literary editor; Penny Hadley, as art editor — each one has carried his full share of the huge load and has been ably supported by his capable workers. Last, but perhaps most important, my appreciation goes to the photography staff. To Phil Morris, photography editor, to Ron Larsen and the rest of this group, to their good humor, and to their constant desire for better pictures, I give a vast share of credit for a job well done.

As we leave South High School, one of the most remembered and most valued experiences will be "yearbook." So to everyone who has helped on the 1955 Southerner, . . . "Thanks!"

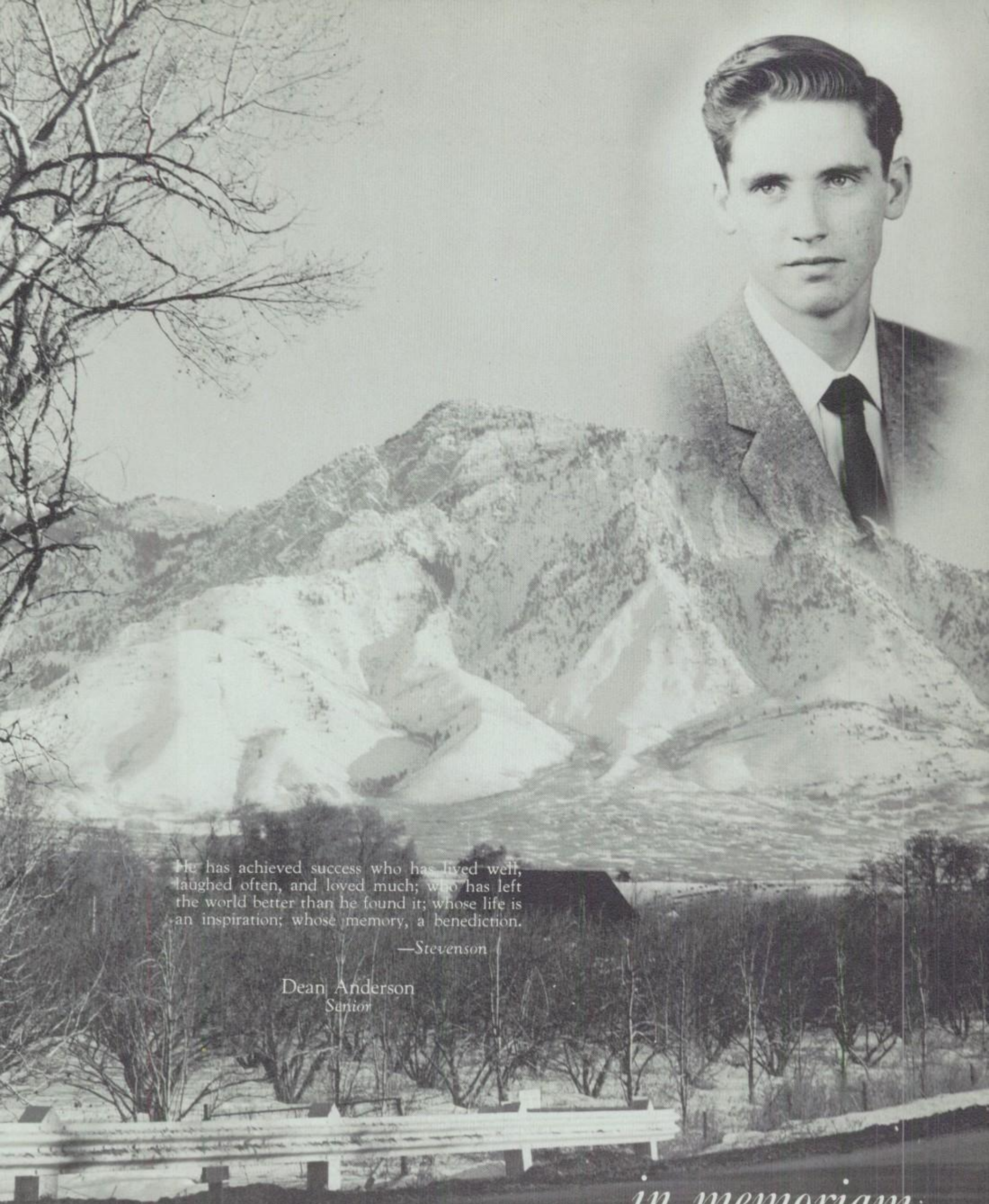

He has achieved success who has lived well, laughed often, and loved much; who has left the world better than he found it; whose life is an inspiration; whose memory, a benediction.

—*Stevenson*

Dean Anderson
Senior

in memoriam

SENIORS

A

Adair, Judy 33
Student Affairs '53, '54, '55
House of Delegates '55
Pep Club '54
Social Dance Club
Spanish Club President
Roller Skating Club
Social Arts Club
Bowling Club
Christmas Dance '53, '54
Southerner Ad Staff '55
Scribe Staff
School Play '55
Adams, David 33
Ushers' Club
N.C.O. Club
First Aid Team
Golf Club
Yearbook Photography Staff
Adams, Maureen 33
Jr. Choir
Pep Club '53, '54, '55
French Club
Social Arts Club
Swimming Club
Social Dance Club
Bowling Club
Fencing Club
Yearbook Ad Staff '53, '54 '55
Opera
Christmas Dance
School Play '55
Allen, Bruce 33
Allen, David 33
Football Team
Baseball
Allen, Marilyn 33
Student Affairs
Pep Club
Bowling Club
Girls' Dance
Allred, Benny 33
Allred, Laurene 33
Allred, DeWayne 33
Alvey, Shirlene 33
Bowling Club
Christmas Dance '53, '54
Anderson, Bill 33
Anderson, Dean 33
A'Cappella
Swimming Club
Bowling Club
Music Club
S.O.S. Club
Indian Exchange
Anderson, Deanna 33
Student Affairs '54
Pep Club '53, '54
Social Arts
Social Dance
Swimming Club
Ski Club
Bowling Club
Anderson, Gordon 33
Andersen, JoAnne 33
Mixed Chorus
Junior Choir
Pep Club '53, '54
Social Arts
S.O.S. Club
Ice Skating Club
Student Affairs '53, '54
Swimming Club
Anderson, John 33
Audio Visual Staff
Radio Club
Bowling Club
Spanish Club
Anderson, Reg 33
Junior Choir
A'Cappella
Orchestra
Ski Club
Ice Skating Club
Anderson, Ronald 33
Junior Choir
A'Cappella
French Club
Track
Anderson, Wally 33
Andrews, Carole 33
Angell, David 33
Spanish Club
Ushers' Club
N.C.O. Club
Drill Team
Combat Team
First Aid Team
Armstrong, Judy 33
Asplund, Leon 33
A'Cappella
Dance Band
Ski Club
Astin, Melvyn 33
Ski Club
Projectionist
Atkinson, Barbara 33
Junior Choir
A'Cappella
Girls' Rifle Team President
Social Arts
Social Dance
Mambo Club
Opera
School Play '55
Yearbook Ad Staff
Austin, Owena 33
Tennis Club
Spanish Club
Averett, Neil 33
Swimming Club
Ice Skating Club
Football
Track
Avis, Alice 33
House of Delegates '54
Junior Choir
Ice Skating Club
Swimming Club
International Club
German Club
Christmas Dance
School Play
Indian Exchange
Axman, Klaus 33
Mambo Club
Ski Club

B

Bailey, Connie 33
House of Delegates
Pep Club
Bowling Club
Future Teachers' Club
Social Arts Club
Ice Skating Club
Baker, Vyonne 33
Junior Choir
A'Cappella
Social Dance Club
Social Arts Club
Christmas Dance '53, '54
Bale, Bruce 33
A'Cappella Choir
Bel Canto Choir
Ball, Marilyn 33
Bowling Club
S.O.S. Club
Swimming Club
Social Dance Club
Roller Skating Club
Junior Choir
Christmas Dance
Barberio, Genio 33
Football
Barr, George 33
A'Cappella
Music Club
Spanish Club
Opera
Yearbook Staff
Bowling Club
Swimming Club
Bateman, Kay 33
Junior Choir
A'Cappella
Pep Club '53, '54
Social Arts Club
Girls' Dance Committee
Yearbook Business Staff
Scribe Feature Editor
Bates, Gordon 33
Bowling Club
Swimming Club
Social Dance Club
French Club
Golf Club
Ski Club
Junior Choir
Cheerleader
School Play
Track
Baxter, Larry 33
S.O.S. Club
Social Dance Club
Beckstead, Charlotte 33
Band '53, '54, '55
Orchestra '55
Roller Skating Club
Social Arts Club
Chemistry Club
Opera
Indian Exchange
Beckstead, Paul 33
Bowling Club
Golf Club
Soccer Club
Mambo Club
Golf Team
Beesley, Dell 33
Golf Club
Swimming Club
Social Dance Club
Bowling Club
Beesley, Jerry 34
Mambo Club
Bell, Alice 34
Social Arts Club
Swimming Club
Highlights
Christmas Dance '53, '54
Opera
School Play
Student Affairs
Bernson, Roger 34
Swimming Club
Football
Baseball
Bertleson, Judy 34
Debate Club
Betenes, Dean 34
Junior Choir
Betenes, George 34
Chess Club
Social Dance Club
Swimming Club
Betts, Kay 34
S.O.S. Club
Indian Exchange
Bibee, Barbara 34
Junior Choir
A'Cappella
Bierman, Ann 34
Junior Choir
A'Cappella
Pep Club '53, '54
Student Affairs
Social Arts Club
Bowling Club
Ski Club
Opera
Bills, Clista 34
Social Arts Club
Future Teachers' Club
Secretary
Bingham, Carolyn 34
Junior Choir
Girls' Dance Committee
Christmas Dance
Opera
Bischoff, Jay Dee 34
Chemistry Club
Social Dance Club
Bishop, Jim 34
Swimming Club
Ski Club
Social Dance Club
Black, Patricia 34
Black, Sherwin 34
Band
Dance Band
Blackburn, Ralph 34
Bliss, Douglas 34
Cheerleader
Indian Exchange
Bodon, Karlheinz 34
Junior Choir
A'Cappella
Soccer Club
Music Club
French Club
Opera
Indian Exchange
Bollwinkel, Jack 34
Band
Dance Band
Bollwinkel, Jim 34
Band
Dance Band
Borg, Claudine 34
Student Affairs
Girls' Dance Committee
Ice Skating Club
Social Dance Club
Social Arts Club
Pep Club '53, '54
Mixed Chorus
Junior Choir
Christmas Dance
Bolinder, Mildred 34
Bond, Dennie 34
Borup, DeAnn 34
Junior Choir
A'Cappella
Bel Canto Choir
Student Affairs '55
Social Arts Club
Ski Club
S.O.S. Club
Swimming Club
Yearbook Ad Staff
Bulletin Staff
Opera
Christmas Dance '53, '54, '55
Bowen, Dorathy 34
Pep Club '53, '54, '55
Social Arts Club
Ice Skating Club
Debate Club
Student Affairs '54, '55
Bowers, Delwyn 34
Spanish Club
French Club
Ice Skating Club
Boyer, Helen Ann 34
Social Dance Club
Bratt, Joan 34
Student Affairs '53, '54, '55
Chemistry Club
Ski Club
Social Arts Club
Bowling Club
Yearbook Ad Staff
Christmas Dance '53, '54
Office
Brimley, Myrna 34
A'Cappella
Student Affairs
Bowling Club
Social Arts Club
Bulletin Board Staff
Christmas Dance
Opera
Brinkerhoff, George 34
Brinkley, Harvey 34
Brown, Dick 34
Brown, Dickson 34
Ski Club '53, '54
Ski Team
President '55
Brown, Marilyn 34
Brown, Norman 34
Brown, Robert 34
Buddell, Ilene 34
Burman, Marilyn 34
S.O.S. Club
Latin Club
Spanish Club
Girls' Rifle Team
Burnside, LaRetta 35
Social Arts Club
Swimming Club
Future Nurses Club
Christmas Dance '53, '54
Opera
Burrows, Irene 35
Burton, Clyde 35
Ushers' Club
Chess Club
Radio Club
Stage Crew
Burton, Dean 35
Swimming Club
Butcher, Elaine 35
Student Affairs
Birthday Committee
Roller Skating Club
Girls' Dance Committee
Office Staff
Library Staff
Butler, Sharon 35
Social Arts Club
Swimming Club
Roller Skating Club
Bowling Club
German Club
Byrne, Barbara 35
Student Affairs
Social Arts Club
Debate Club
Swimming Club
Creative Writing Club
Christmas Dance '53, '54
Opera

C

Caffall, Dolores 35
Student Affairs '55
Social Dance Club
Social Arts Club
Pep Club '53, '54
S.O.S. Club
Swimming Club
Mixed Chorus
Junior Choir
Christmas Dance '53, '54
Girls' Dance Committee '55
Calvin, Robert 35
Ice Skating Club
Roller Skating Club
Bowling Club
Swimming Club
Cameron, Carolyn 35
A'Cappella
Junior Choir
Bowling Club
French Club
Future Teachers' Club
Social Arts Club
Ice Skating Club
Girls' Dance Committee
Sophomore Scribe
Opera
Cammack, Valoi 35
Student Affairs
Social Dance Club
Swimming Club
S.O.S. Club
Social Arts Club
Roller Skating Club
Junior Choir
A'Cappella
Cannon, Leigh 35
Junior Choir
A'Cappella
Student Affairs '54
House of Delegates
Swimming Club
Social Dance Club
Opera
Basketball
Cannon, Linda 35
Student Affairs
Swimming Club
Social Dance Club
Chemistry Club
Roller Skating Club
S.O.S. Club
Carder, Dolores 35
Spanish Club
Future Teachers' Club

Carlson, Jan 35
Football
Carr, Stephen 35
Orchestra
Spanish Club
Bowling Club
Golf Club
Swimming Club
Indian Exchange
Carter, Saundra 35
Pep Club
Christmas Dance
Casper, Patsy 35
A'Cappella
Social Dance Club
Opera
Christmas Dance
Chaplin, David 35
Dance Band
Ski Team
Ski Club
Scribe
Chapman, Carolyn 35
Office Staff
Chapman, Gary 35
Social Dance Club
Bowling Club
Swimming Club
Roller Skating Club
Junior Choir
Track
Basketball
Chard, Gary 35
Swimming Club
Ski Club
Chaston, Bert 35
Cheney, JaNae 35
Social Arts Club
Future Teachers' Club
Roller Skating Club
Christmas Dance
Office Staff
Child, Frances 35
Chipian, Mary 35
Junior Choir
A'Cappella
Opera
Girls' Dance Committee '55
Christensen, Brent 35
Bowling Club
Christiansen, Jay 35
Ski Club
Social Dance Club
Chemistry Club
Swimming Club
Opera
Track Team
Ski Team
Christensen, Jolene 35
Band
Audio-visual Staff
Future Nurses Club
Swimming Club
Christensen, Paul 35
Clark, Alan 35
Rifle Team '53, '54, '55
First Aid Team '53, '54, '55
Sabre Team '54, '55
R.O.T.C. Officer '54, '55
Ushers' Club
Spanish Club
Spots & Diamonds Club
Clements, Carolyn 35
Junior Choir
A'Cappella
Board of Control
Student Affairs
Secretary of Senior Class '55
Opera
Christmas Dance
Bowling Club
Swimming Club
Roller Skating Club
Ski Club
S.O.S. Club
Social Arts Club
Colemere, Joyce 35
Father & Daughter's Committee
Bowling Club
Collins, Patt 36
Future Teachers' Club
Condi, Kent 36
R.O.T.C.
Chemistry Club
German Club
Cooley, Gary 36
Social Dance Club
Swimming Club
Golf Club
Football
Golf Team
Coombs, Mary Jo 36
Coulam, George 35
Crandall, Juanita 36
S.O.S. Club
Girls' Rifle Club
Cravens, Blaine 36
Ski Club
Football
Crocheron, Arlene 35
Junior Choir
A'Cappella
Christmas Dance
Ski Club
Crockett, Kenneth 36
Junior Choir
A'Cappella
Tennis Club
Bowling Club
Student Affairs
Cropper, Chloe Ann 36
Fencing Club
Social Arts Club
Christmas Dance
Crosby, Marilyn 36
Christmas Dance
Future Nurses Club
Roller Skating Club
Bowling Club
Crossley, Shirley 36
Spanish Club
Roller Skating Club
Crowton, Sylvia 36
Girls' Dance Committee
Fathers & Daughter's Committee
Social Arts Club
Roller Skating Club
Swimming Club
Spanish Club
Social Dance Club
Crump, Gary 36
Bowling Club
Crus, Richard 36
Cunningham, Del Jean 36
Opera
School Play
Student Affairs
Christmas Dance
Curtis, Blaine 36
A'Cappella
Junior Class President
2nd Vice-President Student Body
Football
Track
Basketball
Curtis, Sara 36
Secretary
Social Arts Club
Future Teachers' Club

D

Davis, Dean 36
Mixed Chorus
Junior Choir
House of Delegates
Ski Club
Social Dance Club
Spanish Club
Student Affairs
Davis, Jacque 36
S.O.S. Club
Girls' Rifle Team
Roller Skating Club
Day, Johnny 36
Board of Control '55
Senior Class President
Junior Choir
A'Cappella
School Play '53, '55
Ski Club
Swimming Club
Social Dance Club
Golf Club
Bowling Club
Football
Track
Dean, Darline 36
Pep Club
Christmas Dance
de Bruyn, Darlene 36
Student Affairs '54
Pep Club
Swimming Club
Ski Club
Social Dance Club
Bowling Club
Social Arts Club
Christmas Dance
De Graw, Jo Anne 36
De Gray, Deanna 36
Bowling Club
Christmas Dance
De Grey, Donna 36
Bowling Club
Christmas Dance
Demars, Eileen 36
A'Cappella
Student Affairs '55
Sophomore Scribe
Yearbook Staff '53, '54
Yearbook Editor '55
Christmas Dance
Pep Club
Ski Club
Debate Team
Debate Club
Social Arts
Swimming Club
Chemistry Club, Pres.
Girls' State
Board of Control '55
Girls' Dance Committee CoChairman
1st Place Scribe Poetry Contest '54
Opera
Demke, Connie 36
Junior Choir
Bowling Club
Ski Club
Social Arts
Swimming Club
Music Club
Christmas Dance
Opera
Dempsey, Bill 36
Diamond, Kay 36
Band
Cheerleader
Bowling Club
Track
Dibble, Bette Jo 36
Dickerman, Frank 36
Dickson, Kay 36
Student Affairs
Social Arts Club
Swimming Club
French Club
Bowling Club
Ice Skating Club
Christmas Dance
Diederich, Hugo 36
German Club
Swimming Club
Dixon, Mike 36
German Club
Draper, Eldon 36
Drazich, Patricia 36
Druce, May 36
Junior Choir
A'Cappella
Librarian
Duffin, Lewis 36
House of Delegates
Swimming Club
Ice Skating Club
Ski Club
Social Dance
Track
Basketball
Football
Duke, Patricia 36
Dunn, Bob 37
Golf Team
Durrans, Jerry 37
Dwan, John 37
Junior Choir
A'Cappella
President
House of Delegates '53, '55
Swimming Club
Social Dance Club
Ski Club
Debate Club
Debate Team

E

Earl, Elizabeth 37
Board of Control '54, '55
House of Delegates '53, '54
School Play
Chemistry Club
French Club
Social Arts Club
Debate Club
Easthope, Carol 37
Edginton, Jerry 37
Track
Edmonds, Jerry 37
Stage Crew
Egan, Vera Jean 37
Pep Club
Social Arts Club
Ice Skating Club
Bowling Club
Ellis, Bob 37
Ellis, Carma 37
Pep Club
Christmas Dance
Elsey, Kenneth 37
A'Cappella
Ski Club
England, Marian 37
Junior Choir
A'Cappella
Bowling Club
Opera
Christmas Dance
Erikson, Jeniel 37
Bowling Club
Christmas Dance
Bulletin Board Committee
Evans, Lueen 37
Pep Club
Bowling Club
Roller Skating Club
Evans, Patricia 37
Bowling Club
Ice Skating Club
Student Affairs '53, '54
Evertsen, Verna 37

F

Faddis, Gary 37
Fairclough, Carole 37
Future Nurses Club
French Club
Swimming Club
Chemistry Club
Christmas Dance
Fallentine, Jo Anne 37
School Play
Production Manager
Yearbook Advertising Staff
Student Affairs '54, '55
Pep Club
Ski Club
S.O.S. Club
Social Arts
Farnsworth, Newell 37
Basketball
Farr, Ralph 37
Band
Student Affairs
Swimming Club
Bowling Club
Model Airplane Club
Chemistry Club
Social Dance Club
Farrar, Dennis 37
Swimming Club
Football
Baseball
Basketball
Debate Team
All American
Thom McAn Award
Fehr, Toni 37
Student Affairs
Ski Club
Social Arts Club
Social Dance Club
Christmas Dance
Fellows, Judy 37
Social Arts Club
Bowling Club
Christmas Dance
Student Affairs '54, '55
Fenton, Jo Ann 37
Spanish Club
Fernelius, Robert 37
Audio-Visual
Ski Club
Fetzer, Richard 37
A'Cappella
Student Affairs '53
Chemistry Club
Debate Club
Ski Club
Bowling Club
Opera
Fetzer, Ruth 37
A'Cappella
House of Delegates '54
Yearbook Staff '54
Yearbook Business Manager '55
Student Affairs '55
Social Arts Club
French Club
Chemistry Club
Music Club
101 Club
Opera
Christmas Dance
Fife, Shirlene 37
Roller Skating Club
Christmas Dance
Finocchio, Annette 37
French Club
Future Teachers' Club
Christmas Dance
Fisher, Zoe 37
Social Arts Club
Ice Skating Club
Folkerson, Joyce 37
A'Cappella
Junior Choir
Opera
Social Arts Club
Student Affairs '55
Folster, Michael 37
Roller Skating Club
Social Dance Club
Foreman, Carolee 49
Fowler, Caroline 37
Orchestra
Roller Skating Club
German Club
Fox, Nancy 37
Librarian
Social Arts Club
German Club
Ski Club
Roller Skating Club
Ski Team
Indian Exchange
Opera
Christmas Dance
Foy, Ida Jean 37
Junior Choir
A'Cappella
S.O.S. Club
Social Arts Club
Bowling Club
Social Dance Club
Ice Skating Club
Opera
Christmas Dance
Francis, Marvin 38
Band
Baseball

Francis, Sharon 38
Pep Club
Bowling Club
Swimming Club
Student Affairs
Francom, Baunie 38
Junior Choir
A'Cappella
Student Affairs '54
Pep Club
Music Club
French Club
Social Arts Club
Opera
Social Dance Club
Roller Skating Club
Frandsen, Mervin 38
Football
Projectionist
Franke, Irene 38
Student Affairs '53, '54
German Club
Ice Skating Club
Bowling Club
Freebairn, Mark 38
Junior Choir
A'Cappella
Music Club
Frost, Bob 38
Swimming Club
Bowling Club
Ice Skating Club
Frost, Jerry 38
Fruend, Carol 38
Fry, Carol 38
Swimming Club
German Club
Roller Skating Club
Christmas Dance
Furth, Don 38
Football
Track

G

Gafa, Edward 38
Gallacher, Marjorie 38
Student Affairs
Social Arts Club
Swimming Club
Bowling Club
Ice Skating Club
Christmas Dance
Galli, Dee 38
Gardner, Gloria Jean 38
Roller Skating Club
Swimming Club
Social Dance Club
Gardner, Paul 38
Ski Club
Garside, Anita 38
Student Affairs
Social Dance Club
French Club
Social Arts Club
Bowling Club
Christmas Dance
Gee, Randall 38
Swimming Club
Track
Gerome, Mary 38
Gigounas, John 38
Student Affairs
Ski Club
Tennis Club
Football
Giles, Vernon 38
Highlights Staff
Drill Team '53
Commander '54
Sabre Team '55
First Aid Team '53, '54
Board of Control '55
Roller Skating Club
Ushers' Club
Spots & Diamonds '54, '55
Golf Team
Battalion Commander '55
Lieutenant-Colonel '55
Gilgen, Tirza 49
German Club
Ice Skating Club
S.O.S. Club
Giolas, Bruce .....
House of Delegates '53
Bowling Club
Mambo Club
Golf Club
Social Dance Club
French Club
School Play
Opera
Glines, David 38
Swimming Club
Goaslind, Don 38
Student Affairs '55
Ski Club
Ice Skating Club
Roller Skating Club
Social Dance Club
Ski Team
Stage Crew
Gold, Janet 38
A'Cappella
Christmas Dance
Social Arts Club
Future Nurses Club
Green, Carol 38
Pep Club
Social Arts Club
Twirler
Green, Jacquelyn 38
Girls' Dance Committee
Social Arts Club
Christmas Dance
Greenland, Gayle 38
Greenwood, Evelyn 38
Student Affairs '54
Ski Club
Social Dance Club
Gribbith, Keith 38
Griffiths, Larry 38
Junior Choir
A'Cappella
Swimming Club
Social Dance Club
Mambo Club
Ice Skating Club
Track
Opera
Griffiths, Ronnie 38
Gudmunsen, LaNola 38
House of Delegates
Pep Club
President
Librarian
Gwynn, Marlowe 38
Junior Choir
A'Cappella
Drill Team '53
First Aid Team '53
Debate Club
Chemistry Club
Ushers' Club
Stripes and Rockers Club
Shakespeare Club

H

Haag, Tom 38
House of Delegates '55
Tennis Club
Basketball
Baseball
Habbeshaw, Sharon 38
Haddock, Georgina 38
Pep Club
German Club
Hadfield, Marilyn 38
Hadley, Penny 38
Yearbook Staff '54, '55
Pep Club
Social Arts Club
Social Dance Club
Students Affairs '55
Hafey, Diane 39
Swimming Club
Roller Skating Club
Haight, Charlotte 39
Student Affairs
Bowling Club
Ski Club
Pep Club
Librarian
Hales, James 39
Hall, Deanna 39
Junior Choir
A'Cappella
Social Arts Club
Swimming Club
Bowling Club
Opera
Christmas Dance
Hallen, Gloria 39
Junior Choir
A'Cappella
Student Affairs '55
Social Arts Club
Social Dance Club
Bowling Club
Roller Skating Club
Opera
Christmas Dance
Halverson, Patricia Ann 39
Junior Choir
A'Cappella
Student Affairs '54, '55
Roller Skating Club
Swimming Club
Social Dance Club
Debate Club
Shakespeare Club
Bowling Club
Chemistry Club
Debate Team
Hansen, Alan 39
A'Cappella
Swimming Club
Hansen, Gary 39
Junior Choir
A'Cappella
House of Delegates '55
Assembly Committee
Social Dance Club
Swimming Club
Golf Club
Harding, Spencer 39
Hansen, Grant 39
Hanson, Mary 39
Highlights
Art Editor
Student Affairs
Swimming Club
Social Dance Club
Social Arts Club
Roller Skating Club
Christmas Dance
Hansen, Veronica 39
Haran, Jim 39
Scribe Staff
Student Affairs
Swimming Club
Ice Skating Club
Chemistry Club
S.O.S. Club
School Play
Mixed Chorus
Hardman, Clyde 39
Ski Club
Ice Skating Club
Hardy, Ronald 39
Basketball
Track
Harrell, Dale .....
Band
Dance Band
Orchestra
Chemistry Club
Dance Club
Track
Hart, Joan 39
Roller Skating Club
Christmas Dance
Harvey, Glenda 39
Future Teachers' Club
Harrison, Dave 39
Debate Team
Debate Club
Junior Choir
Harwood, Elbert 39
A'Cappella
Haslam, Val 39
Hathenbrook, Sandra 39
Ski Club
Social Arts Club
Roller Skating Club
Swimming Club
Christmas Dance
Hays, Jim 39
Heaps, Joyce 39
Pep Club
Social Arts Club
Swimming Club
Student Affairs
Heide, Doris 39
Orchestra
Pep Club
Ice Skating Club
Birthday Committee
Hemmingsen, Gayle 39
Junior Choir
Swimming Club
Spanish Club
Social Dance Club
Ice Skating Club
Christmas Dance
Henderson, Ferrell 39
Junior Choir
A'Cappella
Scribe Staff
Cheerleading
Student Affairs
House of Delegates
Social Dance Club
Roller Skating Club
Ice Skating Club
Bowling Club
Swimming Club
Ski Club
Hendrickson, Brian 39
Football
Baseball
Herman, Connie 39
A'Cappella
Student Affairs
Social Arts Club
Hermansen, Dean 39
Junior Choir
A'Cappella
Soccer Club
Chemistry Club
Heroff, Marjorie Ann 39
Future Nurses Club
Spanish Club
Hess, Marlene 39
Social Arts Club
Christmas Dance
Bowling Club
Heyes, Carolyn 39
Bowling Club
Roller Skating Club
Ice Skating Club
Christmas Dance
Heyman, Frank 39
Ski Club
German Club
Chemistry Club
Social Dance Club
Track
Opera
Hickman, Nial 39
Yearbook Advertising Staff
Bowling Club
President
Tennis Club
President
Mambo Club
Shakespeare Club
Tennis Team
Hill, Sherron 39
A'Cappella
House of Delegates
Swimming Club
Ice Skating Club
Football
Track
Hillam, Roger 40
Mixed Chorus
Junior Choir
Ski Club
Swimming Club
Track
Holladay, Dee 40
Hogge, Ellen Fay 40
Junior Choir
A'Cappella
Christmas Dance
Opera
Music Club
Social Dance Club
Hooper, Carolyn 40
A'Cappella
Pep Club
French Club
Bowling Club
Social Arts Club
Ice Skating Club
Hoppie, Gail 40
Houskeeper, Norma 40
Junior Choir
A'Cappella
Student Affairs
Swimming Club
Bowling Club
Opera
Christmas Dance
Howells, Carol Jean 40
Future Nurses Club
Bowling Club
French Club
Social Arts Club
Librarian
Howell, Gary 40
Student Affairs
Hoyt, Jim 40
Hunt, Keith 40
A'Cappella
Stripes & Rockers Club
Drill Team
Hutchison, Karen 40
A'Cappella
Student Affairs
School Play
Cheerleader
Opera
Social Dance Club
Swimming Club
Solo Club
Christmas Dance
Hyland, Richard 40
R.O.T.C. '53
Track

I

Ingram, Verna 40
Inkley, Lowell 40
Band
Dance Band
Ski Club
Chemistry Club
Isaacson, Twila 40
A'Cappella
Isakson, Scheri 40
Pep Club
Social Arts Club
Ice Skating Club
Bowling Club
Isbell, Dixie 40
Future Nurses Club

J

Jackson, Carol 40
A'Cappella
Scribe Editor '55
Editor of Sophomore Scribe
Scribe Staff '54
Board of Control '55
Student Affairs '55
Girls' Dance
Co-Chairman
Girls' State
Debate Club
Chemistry Club
Social Arts Club
Bowling Club
Creative Writing Club
French Club
President
International Club
Christmas Dance
Jackson, Claudia 40
Social Arts Club
Swimming Club
Roller Skating Club
Ski Club
Jackson, Marilyn 40

Jackson, Mary 40
Jacobson, Doug 40
Band
Radio Club
Jacobson, Grace 40
Student Affairs '53, '54, '55
House of Delegates '55
Pep Club '53, '54
Ski Club
Social Arts Club
Bowling Club
School Play
Student Director
Jacobsen, William 40
A'Cappella
Sabre Team '54, '55
Rifle Team '53, '54, '55
First Aid Team '53, '54, '55
Ushers' Club '53, '54
Spots & Diamonds Club '53, '54
R.O.T.C. Officer '54, '55
Jager, Carol Ann 40
S.O.S. Club
Teachers' Club
Library Staff
Christmas Dance
James, Connie 40
Student Affairs
Pep Club
Roller Skating Club
Swimming Club
Social Dance Club
Yearbook Ad Staff
Christmas Dance
Jansen, Delores 40
Ski Club
Swimming Club
Social Dance Club
Secretary
Bulletin Staff
Jardine, Bettie 40
Junior Choir
Swimming Club
Spanish Club
Roller Skating Club
Christmas Dance
School Play
Jensen, Devon 40
First Aid
Ushers' Club
Combat Team
German Club
Jensen, Gary 40
A'Cappella
Jensen, Janet 40
Social Arts Club
Christmas Dance
Jensen, Jerry 40
House of Delegates '53, '54, '55
A'Cappella
Swimming Club
Ski Club
Ice Skating Club
Golf Club
Football
Track
Jensen, Jerry D. 40
A'Cappella Choir
Bel Canto Choir
House of Delegates '55
Latin Club
Ski Club
Roller Skating Club
Chemistry Club
Spanish Club
International Club
Social Dance Club
Stripes And Rockers Club
Ushers' Club
Tennis Club
Swimming Club
First Aid Team
Office Staff
Tennis Team
Jensen, Ray 40
A'Cappella
Drill Team
First Aid Team
Sabre Team
Disaster Team
House of Delegates '55
Debate Club
Dramatics Club
Chemistry Club
President
Bowling Club
Roller Skating Club
Ushers' Club
Scribe
Jensen, Stan 40
Bowling Club
Jensen, Wayne 40
Johnson, Hal 40
Swimming Club
Roller Skating Club
Ski Club
Social Dance Club
Golf Club
Ice Skating Club
A'Cappella
Johnson, Kay 40
Swimming Club
Johnson, Ralph 40
Ski Club
Chemistry Club
Social Dance Club
Latin Club
Tennis Club
Johnson, Vern 41
Ski Club
Ice Skating Club
Jones, Barbara 41
Roller Skating Club
Jones, Colleen 41
Jones, James 41
Rifle Team
First Aid Team
Drill Team
Sabre Team
Ushers' Club
Spots & Diamonds Club
Jorgensen, Alice 41
Social Arts Club
Roller Skating Club
Swimming Club
Ski Club
Yearbook Ad Staff
Bulletin Staff
Girls' Dance Committee

K

Kaleel, Rachel 41
Kaleel, Yvonne 41
Social Dance Club
Kallas, Steve 41
Keate, Beverly 41
Keele, Monte 41
A'Cappella
Swimming Club
Ski Club
Ice Skating Club
Football
Kehl, Jack N41
A'Cappella
Kelly, Pauline 41
Student Affairs
Roller Skating Club
Bowling Club
Social Dance Club
Social Arts Club
Opera
Girls' Dance Committee
Kerr, Hal 41
Ski Club
Swimming Club
Golf Club
Kershaw, Jay 41
Ski Club
Social Dance Club
Track
Student Affairs
Kimball, Connie 41
Student Affairs
Social Arts Club
Swimming Club
Bowling Club
Golf Club
Christmas Dance
King, Pat 41
Pep Club
Social Arts Club
Ski Club
Swimming Club
Social Dance Club
Kinnear, Carol 41
Swimming Club
German Club
French Club
Future Nurses Club
Roller Skating Club
Social Dance Club
Kirk, Leora 41
Pep Club
Roller Skating Club
Swimming Club
Ice Skating Club
Bowling Club
Klein, Grace 41
A'Cappella
Student Affairs
Swimming Club
Golf Club
Roller Skating Club
Social Arts Club
French Club
S.O.S. Club
Music Club
Social Dance Club
Christmas Dance
Opera
Sophomore Scribe
Knaphus, Norman 34
Knight, Marilyn 41
Ice Skating Club
Bowling Club
Social Arts Club
German Club
Library Staff
Knoble, Orson 41
Koplin, Nancy 41
Koulas, Mary 41
Kouris, Helen 41
Pep Club
Student Affairs
Social Arts Club
Social Dance Club
Swimming Club
Shakespeare Club
Bowling Club
S.O.S. Club
Highlights
Yearbook Ad Staff
Girls' Dance Committee
Christmas Dance
Kroescher, Carol 41
Swimming Club
Roller Skating Club
Ice Skating Club
Indian Exchange
Krogue, Karolyn 41
A'Cappella
Student Affairs
Social Arts Club
Social Dance Club
Swimming Club
Opera
Girls' Dance Committee
Kuhn, Betty 41
Golf Club
Swimming Club
Ski Club
Christmas Dance

L

Lambert, David 41
Ski Club
Lancaster, Marilyn 42
Bowling Club
Langlois, Sharon 41
Larson, Roger 42
Swimming Club
Shakespeare Club
Social Dance Club
Lee, Bob 42
Orchestra
Golf Club
Bowling Club
Spanish Club
Mambo Club
Golf Team
Lee, Pat 42
A'Cappella
House of Delegates
Junior Choir
S.O.S. Club
Social Arts Club
Swimming Club
Social Dance Club
Bowling Club
Roller Skating Club
Christmas Dance
Opera
Office Staff
Girls' Dance Committee
Lemming, Jess 41
Lessley, Sandra 41
Student Affairs
Social Arts Club
Swimming Club
Bowling Club
Christmas Dance
Lewis, Agnes 41
A'Cappella
Social Dance Club
Social Arts Club
Roller Skating Club
Future Teachers' Club
Girls' Dance Committee
Limb, Richard 41
Janitor Staff
Lindegren, Sandra 41
Linden, Kurt 41
Student Affairs
Chess Club
President
Ski Club
Chemistry Club
Fencing Club
Scribe Staff
Highlights Staff
Linder, Mary Helen 42
Pep Club
Lindsey, Jean 42
A'Cappella
Junior Choir
Cheerleader
Student Affairs
Rifle Team
Social Dance Club
Ice Skating Club
Opera
Lingwall, Carol 42
Spanish Club
Linton, Russell 42
A'Cappella
Little, Ron 41
Swimming Club
Ski Club
Social Dance Club
School Play
Football
Golf
Ski Team
Track
Lobrot, Carolyn 42
A'Cappella
Future Teachers' Club
Swimming Club
Social Arts Club
Love, David 42
Student Affairs
Ice Skating Club
Social Dance Club
Ski Club
Golf Club
Junior Choir
Cheerleader
Highlights
Love, Lynda 42
A'Cappella
Student Affairs
Board of Control
Social Arts Club
Secretary of Student Body
Cheerleader
Ludwig, Jay 42
Board of Control
House of Delegates
Junior Choir
A'Cappella
Vice-President of Soph. Class
First Vice-President of Student Body
Historian of Student Body
Bowling Club
Swimming Club
Social Dance Club
Football
Basketball
Baseball
Track
Lunnen, Gerry 42
House of Delegates
Ski Club
Swimming Club
Track
Football
Lunt, Connie Myrle 42
Pep Club
Social Dance Club
Fencing Club
Social Arts Club
French Club

M

Madron, Tom 42
Sabre Team
Spanish Club
Spots & Diamonds Club
Radio Club
Ushers' Club
N.C.O. Club
Madsen, Geri 42
Maecker, Pearl 42
Swimming Club
Roller Skating Club
German Club
Future Nurses Club
Social Arts Club
Bowling Club
Rifle Team
Social Dance Club
Indian Exchange
Major, Joan 42
A'Cappella
Bel Canto Choir
Junior Choir
Student Affairs Committee
Social Arts Club
S.O.S. Club
International Club
Christmas Dance
Opera
Makris, Mitchell 42
Football
Track
Malmborg, Dorothy 42
Malzahn, Deanna 42
Pep Club
Future Nurses Club
Social Arts Club
Bowling Club
Swimming Club
Christmas Dance
Mansell, Lawrence 42
Chemistry Club
Track
Mariani, Jerry 42
Spots and Diamonds Club
N.C.O. Club
Drill Team
Sabre Team
Combat Team
Marler, Coleen 42
Swimming Club
Ski Club
Social Dance Club
Bulletin Staff
Marsico, Barbara 42
Mathews, Shelley 42
A'Cappella
Junior Choir
Mixed Chorus
Mathias, Karen 42
Maurer, Larry 42
Orchestra
Ski Club
Maxwell, Gerald 42
Junior Choir
Swimming Club
MacIntosh, Myrna 43
A'Cappella

MacKnight, Dorothy 43
A'Cappella
Ice Skating Club
Swimming Club
Debate Club
Junior Choir
Social Arts Club
Opera
Christmas Dance
McConkie, Mary Ann 43
A'Cappella Choir
Junior Choir
Future Nurses' Club
Debate Club
Christmas Dance
McDonald, Frances 43
McKenna, Bill 43
Stage Crew
McLeod, Sharon 43
Swimming Club
Social Arts Club
Christmas Dance
McMurray, John 43
Ski Club
McPhail, Ken 43
Debate Club
Bowling Club
Track
McRae, Dale 43
Junior Choir
Ice Skating Club
Swimming Club
Social Dance
McShane, David 43
Band
Drill Team
First Aid Team
Combat Team
Sabre Team
Swimming Team
Ushers' Club
McVey, Edwin 43
French Club
Spanish Club
101 Club
Ice Skating Club
Meacham, Patty 42
Student Affairs
Roller Skating Club
Ice Skating Club
Swimming Club
Yearbook Ad Staff
Christmas Dance
Mellus, Patsy 42
Spanish Club
Social Arts Club
Social Dance Club
Future Nurses' Club
Ice Skating Club
Swimming Club
Roller Skating Club
101 Club
A'Cappella
Cheerleader
Christmas Dance
Merritt, Gary 42
Meurer, Christian 42
Roller Skating Club
Michalicek, Fred 42
Swimming Club
Stage Crew
Mickels, Orson 42
Sabre Team
First Aid Team
Drill Team
Combat Team
Ushers' Club
Chemistry Club
Sophomore Scribe
Millard, Lorna 42
Highlights Staff
Social Dance Club
Millard, Miriam 42
A'Cappella
Bel Canto Choir
Social Arts Club
S.O.S. Club
Debate Club
Social Dance Club
Pep Club
Swimming Club
Music Club
Opera
Miller, Eddie 42
Miller, Scott 43
Junior Choir
Chemistry Club
Milligan, Arlyne 42
Milne, Nancy 43
Student Affairs
Social Arts Club
S.O.S. Club
Girls' Dance Committee
Minson, Carol 43
Moon, Beverly 43
House of Delegates
Social Dance Club
Tennis Club
Junior Choir
Moon, Delila 43
Moon, Marlene 43
Morgan, James 43
Drill Team
First Aid Team
Combat Team
Ushers' Club
Roller Skating Club
Chemistry Club
Stripes And Rockers Club
Morrell, Sylvia 43
Morris, Dick 43
Student Affairs '54, '55
House of Delegates '54
Scribe Staff
Spanish Club
Roller Skating Club
S.O.S. Club
Swimming Club
Debate Club
Moris, Karen 43
Junior Choir
Opera
Scribe Staff
Student Affairs '53, '54, '55
Pep Club
Social Arts Club
Bowling Club
Future Teachers' Club
Christmas Dance
Morris, Nora 43
Morris, Phillip 43
A'Cappella
Bel Canto Choir
Yearbook Staff
Photography Editor
Mortensen, Colleen 43
A'Cappella
Office Staff
Mortensen, Maria 43
Morton, Delores 43
Moss, William 43
Mower, Lewis 43
Junior Choir
A'Cappella
Bel Canto Choir
Scribe Staff
Roller Skating Club
Chemistry Club
Muffett, Jean 43
Mixed Chorus
Junior Choir
A'Cappella
Student Affairs '55
Opera
Ski Club
Debate Club
Social Arts Club
Christmas Dance
Yearbook Staff
Mugleston, Sandra 43
Cheerleader
Swimming Club
Roller Skating Club
Bowling Club
Murray, Marilyn 43
Musser, Guy 43
Myerhoff, Don 43
Roller Skating Club
Swimming Club
Ski Club

N

Naylor, Pat 43
Swimming Club
Bowling Club
Social Arts Club
Future Nurses' Club
Christmas Dance
Nebeker, Jo 43
School Play
Social Arts Club
Nelson, Gary 43
House of Delegates
Ski Club
Swimming Club
Bowling Club
Audio-Visual Staff
Nelson, Myrna 44
Bowling Club
Swimming Club
Tennis Club
Ice Skating Club
Roller Skating Club
Social Arts Club
101 Club
Christmas Dance
Newman, Marlene 44
Nicholson, Janice 44
A'Cappella
Office Staff
Niederhauser, Jay 44
Scribe Staff
Yearbook Staff
Ski Club
Swimming Club
German Club
Ice Skating Club
Social Dance Club
Nielsen, Jed 44
Nielsen, Verlan 44
School Play
S.O.S. Club
Swimming Club
Social Dance Club
Nielson, James 44
Nielson, Roger 44
Nilsen, Hans Ove 44
A'Cappella
School Play
Opera
Soccer Club
Chemistry Club
Ushers' Club
R.O.T.C.
Nishijima, Allen 44
Ice Skating Club
Bowling Club
Chess Club
Nolte, Kathleen 44
Student Affairs '55
Roller Skating Club
Christmas Dance
Noorda, Leon 44
Junior Choir
A'Cappella
Bel Canto Choir
Ski Club
German Club
Swimming Club
Bowling Club
Football
Track
Norris, Donna 44
Christmas Dance

O

Oakason, Shirley 44
Oberman, Doreen 44
Junior Choir
A'Cappella
Roller Skating Club
Latin Club
Obray, Karen 44
Student Affairs '55
Ice Skating Club
Roller Skating Club
Odle, Dion 44
Band
Rifle Team
Oliver, Lee 44
Olsen, Leon 44
Ski Club
Swimming Club
Olsen, Mark 44
Olson, Gail 44
Onyon, Eleanor 44
Junior Choir
A'Cappella
Yearbook Staff
Highlights Staff
Ski Club
Swimming Club
Ski Team
Osborne, Joyce 44
Student Affairs
Pep Club
Social Arts Club
Bowling Club
Golf Club
Osborne, Pat 44
Student Affairs '53
Ice Skating Club
Swimming Club
Social Science Club
Roller Skating Club
Bowling Club
Christmas Dance
Otterstrom, Rodney 44
Chemistry Club
Ice Skating Club
Ottinger, Marcile 44
Ski Club
Bowling Club
Social Arts Club
S.O.S. Club
Pep Club
Swimming Club
Student Affairs

P

Parcell, Brenda 44
A'Cappella
Social Arts Club
President
French Club
Debate Club
Parkin, Bob 44
Roller Skating Club
Social Dance Club
Swimming Club
Football
Parry, Larry 44
Mixed Chorus
Junior Choir
A'Cappella
Drill Team
Sabre Team
Combat Team
First Aid Team
Rifle Team
Bowling Club
N.C.O. Club
Spots & Diamonds Club
Ushers' Club
Cadet Officer
Parsons, Carol 44
Paskins, Ronald 44
Mixed Chorus
Junior Choir
A'Cappella
Roller Skating Club
Patton, Eleanor 44
Pep Club
Social Dance Club
Pearce, Emilie 44
Junior Choir
A'Cappella
Student Affairs '55
Pep Club
Bowling Club
Chemistry Club
French Club
Social Arts Club
Indian Exchange
Pearce, Wayne 44
Tennis Club
President
Ski Club
Tennis Team
Pearson, Bob 44
Cafeteria
Pederson, Myrna 44
Junior Choir
A'Cappella
Student Affairs
Pep Club
Future Teachers' Club
Social Arts Club
Bowling Club
Opera
Sophomore Scribe
Persson, Marilyn 44
Spanish Club
Roller Skating Club
Christmas Dance
Petersen, Claudia 45
Student Affairs
Social Arts Club
Bowling Club
French Club
Ski Club
Swimming Club
S.O.S. Club
Golf Club
Tennis Club
Roller Skating Club
Art Club
Christmas Dance
Office Staff
Peterson, David 44
A'Cappella
Bel Canto Choir
Football
Basketball
Track
Student Body
President
Peterson, Helen ....
Junior Choir
A'Cappella
Social Arts Club
Peterson, Jim 44
House of Delegates
Chemistry Club
Phippen, Donald 45
Yearbook Staff
Literary Editor
Ski Club
Debate Club
Ski Team
Debate Team
Track
Pieros, George 45
Junior Choir
A'Cappella
Swimming Club
Ice Skating Club
Golf Club
Pilati, Dick 45
Ski Club
Swimming Club
Mambo Club
Golf Club
Football
Track
Pitkin, Gordon 45
Platt, Gerald 45
Chess Club
Latin Club
French Club
Debate Club
Chemistry Club
Fencing Club
Creative Writing Club
Shakespeare Club
Orchestra
Pohlman, Arlene 45
Library Staff
Office Staff
Swimming Club
Bowling Club
Pohlman, Ronald 45
A'Cappella
Bowling Club
Porter, Gordon 45
Golf Club
Golf Team
Poulsen, Frank 45
Radio Club
Bowling Club
Mambo Club
Poulson, Jim 45
A'Cappella
Bel Canto Choir
School Play

Price, Carol 45
Social Arts Club
Social Dance Club
S.O.S. Club
Pugmire, Joyce 45
Pugsley, Charlayn 45
Swimming Club
Golf Club
Bowling Club
Social Arts Club
Student Affairs
Christmas Dance

R

Raddon, Darrell 45
Rasmussen, Charles 45
Band
R.O.T.C.
Ski Club
Rasmussen, Karen 45
Rasmussen, Barbara J. 45
Reed, Joe 45
House of Delegates '53,'54
Bowling Club
Swimming Club
Renner, Donna 45
Renshaw, Glenda 45
Student Affairs
Social Arts Club
Swimming Club
Social Dance Club
Christmas Dance
Reynolds, Michael 45
Rhead, Janet 45
Rich, Mel 45
Swimming Club
President
Golf Club
Social Dance Club
Bowling Club
Football Manager
Riches, Ray 45
Ski Club
Ice Skating Club
Roller Skating Club
Fencing Club
Drill Team '53
Sabre Team '55
Combat Team '54, '55
Ushers' Club '53, '54, '55
First Aid Team '53, '54, '55
Richins, Margene 45
Ringwood, Sandra 45
Student Affairs
Christmas Dance
Robbins, LaRae 45
Junior Choir
A'Cappella
Cheerleader
Opera
Christmas Dance
Social Dance Club
Swimming Club
Student Affairs
Robbins, Roxie 45
Roller Skating Club
Roberts, Marjorie 45
A'Cappella
Student Affairs
Opera
Bel Canto Choir
Social Arts Club
Music Club
Pep Club
Bowling Club
Roller Skating Club
Christmas Dance
Robertson, Colleen 45
Scribe Staff
Spanish Club
Creative Writing Club
Social Arts Club
Robertson, Julian 45
Rifle Team
Stage Crew
Stage Manager
Yearbook Staff
Projectionist
Chemistry Club
Radio Club
Robinson, David 45
Rogers, Dean 45
Romero, Betty 46
Rossiter, Charlotte 46
Student Affairs
Spanish Club
Bowling Club
Christmas Dance
Rosvall, Carolyn 45
Bowling Club
Swimming Club
Pep Club
Rowley, Sharon 46
Junior Choir
A'Cappella
Pep Club
Swimming Club
Bowling Club
Ice Skating Club
Social Dance Club
French Club
Ski Club
Opera
Runswick, Edna 46
Bel Canto Choir
A'Cappella
School Play
Scribe Staff
Assembly Committee
S.O.S. Club
Swimming Club
Social Arts Club
Debate Club
Chemistry Club

S

Sagers, Joe 46
Sanderson, Val 46
Sartan, John 46
Satterfield, Ray 46
Savas, JoAnne 46
Junior Choir
Student Affairs '53, '54, '55
Opera
Social Arts Club
Social Dance Club
Swimming Club
Office
Scarlet, Jackie 46
Highlights Staff
Yearbook Staff
Advertising Manager
Pep Club
Future Nurses' Club
Social Arts Club
French Club
Schmertz, Bob 46
Cheerleader
Schmertz, Dick 46
Cheerleader
Bowling Club
Social Dance Club
Baseball
Searle, Edith 46
Junior Choir
Social Arts Club
Christmas Dance
Secretary
Seegmiller, JoAnn 46
Social Arts Club
Swimming Club
Mambo Club
Social Dance Club
Secretary
Christmas Dance
Shaffer, Helen 46
Library Staff
Christmas Dance
Sharp, Ralph 46
Shelton, Carol 46
Shelton, Carolyn 46
Student Affairs
Social Arts Club
Ski Club
Christmas Dance
Shelton, David 46
Shepard, Kent 46
A'Cappella
Spanish Club
Track
Shepardson, Beth 46
Shepherd, Bob 46
Junior Choir
A'Cappella
Ski Club
Shields, Glen 46
Swimming Club
Golf Club
Mambo Club
Golf Team
Shurtleff, Diane 46
Social Arts Club
Ice Skating Club
Future Teachers' Club
Student Affairs
Christmas Dance
Schmidt, Marlene 46
Yearbook Advertising Staff
Social Arts Club
Girls' Rifle Club
Mambo Club
Social Dance Club
Office Staff
Schmidt, Walter 46
Ski Club
Schmitt, Neil 46
House of Delegates '54, '55
Swimming Club
Social Dance Club
Track
Football
Schoenfeld, Colleen 46
A'Cappella
Opera
Christmas Dance
Schoenfeld, Sharon 46
A'Cappella
Social Dance Club
Library Staff
Christmas Dance
Schow, Maralyn 46
A'Cappella
Social Dance Club
Christmas Dance
Library Staff
Schultz, Ronald 46
Bowling Club
Golf Club
Soccer Club
Mambo Club
Golf Team
Scow, Arnett 46
Fencing Club
Seager, Janet 46
Sieverts, Colleen 46
Mixed Chorus
Roller Skating Club
Social Arts Club
Ice Skating Club
Christmas Dance
Silfvast, Bill 47
Dance Band
Scribe Staff
Debate Team
Ski Club
Chemistry Club
Simons, Helen 46
A'Cappella
Yearbook Staff '53, '54
Yearbook Staff
Associate Editor '55
Pep Club
French Club
Christmas Dance
Opera
Simpson, Wallie 46
Slack, Stu 46
Smith, Barbara 46
Junior Choir
Pep Club
Roller Skating Club
Swimming Club
Music Club
Library
Opera
Rifle Club
Smith, Barbara 47
Junior Choir
Social Arts Club
Smith, Earnestine 47
Smith, Joe 46
Football
Basketball
Track
Smith, Kirk 47
A'Cappella
Junior Choir
Mixed Chorus
Roller Skating Club
Smith, Lawrence 47
Band
Smith, Norman 47
Smith, Pat 47
Social Dance Club
Girls' Dance
Snarr, Carol 47
Pep Club
Future Nurses' Club
Secretary
Soderquist, Dale 47
Somsen, Robert 47
Sonntag, Bob 47
Ski Club
Sorensen, Dick 47
Swimming Club
Bowling Club
Social Dance Club
Golf Club
Sorenson, Laurel 47
A'Cappella
Student Affairs
Junior Choir
Future Nurses' Club
Ice Skating Club
Roller Skating Club
Spainhower, Becky 47
Social Arts Club
Ski Club
S.O.S. Club
Student Affairs
Spencer, Bob 47
Dance Band
Swimming Club
Chemistry Club
Track
Spencer, Dan 47
A'Cappella
Ski Club
Football
Track
Spencer, John 47
Mixed Chorus
Ski Club
Springer, Ray 47
Stahl, Janice 47
Social Arts Club
Bowling Club
Roller Skating Club
Future Nurses' Club
Tennis Club
Stark, Jeanette 47
Stauffer, Joe 47
Steele, Jerry 47
A'Cappella
Junior Choir
Ski Club
Swimming Club
Music Club
Chemistry Club
Ski Club
Stevers, Douglas 47
A'Cappella
Junior Choir
R.O.T.C.
Ushers' Club
Combat Team
First Aid Team
Stripes and Rockers
Debate Club
Ice Skating Club
Cafeteria
Stephens, James 47
Stephens, Susan 47
House of Delegates '53
Student Affairs
Swimming Club
Social Arts Club
Social Dance Club
Junior Choir
Mixed Chorus
Christmas Dance
Stewart, Janet 47
Stewart, Marie 47
Stewart, Marilyn 47
Junior Choir
Social Arts Club
Roller Skating Club
Stokes, Gary 47
A'Cappella
House of Delegates '54
Sabre Team
Drill Team
Roller Skating Club
Swimming Club
Social Dance Club
Ice Skating Club
Ushers Club
Spots and Diamonds
Opera
R.O.T.C.
Stone, Judy 47
Junior Choir
Mixed Chorus
Student Affairs
Social Arts Club
Social Dance Club
Swimming Club
Stout, David 47
Chemistry Club
Radio Club
Stout, Marion 48
Student Affairs
Future Nurses' Club
Social Arts Club
Roller Skating Club
Christmas Dance
Stowell, Bruce 48
Strand, Connie 47
Strain, Claudia 48
Strate, Kaye 47
Strong, Clark 47
Junior Choir
Swimming Club
Chemistry Club
Social Dance Club
Sumner, Lois 47
Christmas Dance
Student Affairs
Highlights Staff
Scribe Staff
Mixed Chorus
Pep Club
Social Dance Club
S.O.S. Club
Ski Club
Social Arts Club
Debate Club
Roller Skating Club
Swanson, Gus 47
Track
Symes, Cherie 48

T

Tagg, Burton ....
A'Cappella
Junior Choir
Mambo Club
Talbot, Sherry ....
A'Cappella
Taylor, Dorene 48
Social Dance Club
Roller Skating Club
Bowling Club
Social Arts Club
Future Nurses' Club
Debate Club
Tennis Club
Taylor, Gayle 48
Bulletin Staff
Ski Club
Indian Exchange
Taylor, Howard 48
Taylor, Jon 48
Yearbook Advertising Staff
Debate Club
Tennis Team
School Play
Thiede, Robert 48
Thomas, Bill 48
Golf
Thomas, Cherrell 48
Junior Choir
A'Cappella
Student Affairs '55

Pep Club
Bowling Club
Social Arts Club
Christmas Dance
Opera
Indian Exchange

Thomas, Ella Marie 48
Christmas Dance

Thomas, George 48

Thompson, Linda 48
Junior Choir
Social Dance Club
Ice Skating Club
Swimming Club
Christmas Dance
Opera

Thurgood, Bob 48
A'Cappella
Orchestra
Opera
Swimming Club
Roller Skating Club
Music Club
R.O.T.C.

Tobiason, Marian 48
Student Affairs '53
Swimming Club
Bowling Club
Golf Club
Social Arts Club
Library Staff

Tolman, Janet 48

Tolman, JoAnn 48
Orchestra
Roller Skating Club
Ice Skating Club
Social Arts Club
Bowling Club

Toronto, Robert 48
A'Cappella
Chemistry Club
Track
Tumbler

Trauffer, Evelyn 48
Junior Choir
A'Cappella
House of Delegates '53, '54
Social Dance Club
Ice Skating Club
S.O.S. Club
Bowling Club
Social Arts Club
Student Affairs '53, '54
Opera
Christmas Dance

Tucker, Ted 48
A'Cappella
Sophomore Class President
Board of Control
House of Delegates
Ski Club
Social Dance Club
Swimming Club
Basketball
Track
Golf

Tuke, Bob 48

Turner, James 48
Dance Band
Marching Band

U

Ulibarri, Ray 48

V

Vail, Don 48

Vance, Carl 48

Vance, Sue 48
Junior Choir
Pep Club
Student Affairs '53, '54, '55
Music Club
Roller Skating Club
Social Dance Club
Opera

Van Dam, Sheila 48
S.O.S. Club

Van Uitert, LaRayne 48
Student Affairs '54, '55
Social Arts Club
German Club
Christmas Club

Van Wagenen, Richard 48
Band
A'Cappella
Opera

Van Wagoner, Gae 48
Student Affairs
Social Arts Club
Social Dance Club

Van Wagoner, Kay 48
Junior Choir
A'Cappella
Pep Club
Roller Skating Club
Social Arts Club
Music Club
Girls' Rifle Team
Swimming Club

Viertel, Lee 48

Voorhees, Beverly 48
Bowling Club
Library Staff

Vos, Sharlene 48

W

Waddell, Paul 48
Stage Crew

Wagstaff, Sheryl 49

Walker, Richard 49
A'Cappella
Opera
Ski Club
Chemistry Club

Walkingshaw, Robert 49
Chemistry Club
Tennis Club
Tennis Team

Wallberg, Joyce 48
Junior Choir
A'Cappella
Opera
Student Affairs
Social Arts Club
Social Dance Club
Christmas Dance

Wardell, Richard 49
Swimming Club

Warr, Gary 49

Watson, Bettegene 49
Social Arts Club
Christmas Dance

Watson, Max 49
Social Dance Club
Bowling Club
Roller Skating Club

Watson, Ronald 49

Watterson, Frank 49

Webb, Janice 49

Webb, Margie 49
Junior Choir
Student Affairs
S.O.S. Club
Social Dance Club
Social Arts Club
101 Club
Ice Skating Club
Girls' State

Werrett, Jeannene 49
House of Delegates
Student Affairs
Social Arts Club
S.O.S. Club
Ski Club
Social Dance Club
Swimming Club
Junior Choir

West, Ann 49

West, Jan 49

West, Sharon 49
Yearbook Advertising Staff
Student Affairs
Ski Club
Bowling Club
Swimming Club
Social Dance Club
Social Arts Club
Christmas Dance

Wetta, LaMar 49
A'Cappella
Chemistry Club
Opera

Whatcott, Jean 49
A'Cappella
Student Affairs
Pep Club
Swimming Club
Opera
House of Delegates
Christmas Dance

Wheeler, Geraldine 49
Junior Choir
A'Cappella
Student Affairs
Social Arts Club
Social Dance Club
Opera

Whimpey, Lynn 49
Orchestra
Dance Band
Social Dance Club
Swimming Club
Football

White, Kendall 49
Mixed Chorus
Swimming Club
Bowling Club
Soccer Club
Track

Whiting, Judd 49
Basketball
Football

Wickham, Tom 49

Wilhelmsen, Joyce 49
Swimming Club
Roller Skating Club
German Club
Social Arts Club
Bowling Club
Girls' Rifle Team
Social Dance Club

Willardsen, DeWayne 49
Student Affairs
Ski Club
Swimming Club

Williams, Bob 49

Williams, Joan 49
Junior Choir
A'Cappella
Music Club
Future Nurses' Club
French Club
Chemistry Club
Christmas Dance

Williamson, Glen 47

Wilson, Joan 49
Social Dance Club
Roller Skating Club
S.O.S. Club
Mambo Club
Spanish Club
Christmas Dance
Library Staff

Winward, Sharon 49
Junior Choir
A'Cappella
Opera
Christmas Dance
Pep Club
Social Dance Club
Music Club

Wolff, Vivian 49
Junior Choir
A'Cappella
Roller Skating Club

Wood, Donna 49
A'Cappella
Opera
Bowling Club
Swimming Club
S.O.S. Club
Social Dance Club
Roller Skating Club
Social Arts Club
Student Affairs
Christmas Dance

Woodall, Bonnie 49

Woodland, Dianne 49
Student Affairs '55
Ski Club
Ice Skating Club
Social Arts Club
Christmas Dance
Library Staff

Wunderlich, Robert 49
Fencing Club

Y

Youd, Carolan 49
Junior Choir
Opera

Young, Arlene 47
Social Dance Club
Christmas Dance

Young, George 49
School Play

Z

Zimmerman, Kay 49
A'Cappella
Swimming Club
Bowling Club
Ice Skating Club
Social Arts Club
Library Staff

Zito, David 49
Junior Choir
A'Cappella
House of Delegates
Opera
Spanish Club
Social Dance Club
Bowling Club
Swimming Club
Chemistry Club
Track

Zumbrunnen, Robert 49
Chess Club

JUNIORS

A

Abbot, Janet 51

Adams, Mary Louise 51

Adams, Beverly 51

Adamson, David 51

Albean, Jolene 51

Aleamoni, Larry 51

Allred, Lila 51

Anderson, Fred 51

Anderson, Gary 51

Andersen, LeGrand 51

Anderson, Don 51

Anderson, Steve 51

Anderson, Kathleen 51

Anderson, Neil 51

Anderson, Rae 51

Angell, Gerald 51

Archibald, Wayne 51

Archibald, Bob 51

Arrington, Ann 51

Aubrey, Sheryl 51

Austin, John 51

Axman, Heidi 51

B

Bailey, Jackie 51

Bailey, Pat 51

Bain, Rodney 51

Baker, Jay 51

Baker, Sylvia 51

Baldwin, Carol 51

Banford, Lynn 51

Banks, Kenneth 51

Barclay, Neil 51

Barfuss, Jerry 51

Barker, Barbara 51

Barnes, Pat 51

Baronetti, Evelyn 51

Barr, Georgia 51

Barrus, Barbara 51

Barth, Mildred 51

Bartlett, Gordon 51

Bassett, Barbara 51

Bassett, Ralph 51

Bate, Tim 51

Bateman, Kay 51

Bath, Peggy Lee 51

Baumgartner, Colleen 51

Beesley, Monte 51

Beesley, David 51

Beckstead, Rodney 51

Bell, Lona 51

Bellamy, Joan 52

Belliston, Edward 52

Berg, Bill 52

Bernson, Neil 52

Berry, Carl 52

Best, Grant 52

Betts, Carol 52

Bickford, Carolyn 52

Billingsley, Sharon 52

Black, Courtney 52

Blaine, Shirl 52

Blake, John 52

Blomgren, Nancy 52

Bohn, Arthur 52

Bond, Kent 52

Bonner, William 52

Bonney, Pat 52

Bouck, Larry 52

Bowers, Joyce 52

Bowles, Bob 52

Bradley, Carol 52

Bradshaw, Larry 52

Braun, Alice 52

Brimley, Sharon 52

Bringhurst, Scott 52

Bringhurst, Doreen 52

Brotherson, Joanne 52

Brotherton, Leonard 52

Brockbank, Marsh 52

Brown, Jim 52

Brown, David 52

Brown, Jane 52

Brown, Phil 52

Brunner, Ronald 52

Burgener, ...orma 52

Buhecker, Karen 52

Burt, Sharon 52

Burt, Larry 52

Burton, David 52

Burton, Deween 52

Burton, Jim 52

Butler, Jay 52

Butterfield, Bonnie 52

Butters, Barbara 52

Buttons, Peggy 52

C

Cambell, DeRoyce 52

Campbell, Anita 53

Canady, Barbara 53

Cordery, Joan 53

Carlson, Beth 53

Carnell, Margene 53

Carper, Ralph 53

Carr, Deanna 53

Carver, Patricia 53

Cederholm, Lois 53

Charlesworth, Kenneth 53

Childs, Vernon 53

Choules, Deanna 53

Christensen, Arlene 53

Christensen, Claudia 53

Christensen, Connie 53

Christopherson, Carol 53

Clark, Carol 53

Clark, Carol 53

Clark, Renee 53

Clark, Kieth 53

Clayton, Kathleen 53

Clegg, Norma 53

Close, Gary 53

Coleman, Jackie 53

Collett, Kenneth 53

Collins, LeRoy 53

Combes, Jane 53

Conder, Rosalie 53

Cooke, Carole 53

Cooley, Rea 53

Coolican, Burdilla 53

Coombs, Melba 53

Coomans, John 53

Cottle, Ranae 53

Coulam, Eileen 53

Covington, Dorcus 53

Cressall, Lee 53

Crocheron, Deanna 53

Crosby, Bill 53

Crowton, Myrleen 53

Curley, Marilyn 53

Curtis, Rula Rae 53

Cutler, Sylvia 53

D

Dale, Ray 54
Dalebout, Judene 54
Dalton, Don 54
Daniels, Susan 54
Daniels, Karl 54
Davis, Boyd 54
Davis, Deanna 54
Davis, Gary 54
Davis, Keith 54
Day, Gloria 54
Dean, Ardith 54
Dearden, Marlin 54
Derry, Shirlee 54
Despain, Devona 54
Diederich, Wilford 54
Dietrick, Kaye 54
Dillon, Myrna 54
Dixon, Connie 54
Donelson, Janet 54
Drenk, David 54
Duessler, Barbara 54
Duffin, Irv 54
Duffin, Barbara 54
Durrant, Gene 54

E

Earl, Raymond 54
Earl, Bill 54
Eccles, Carolyn 54
Eden, Elizabeth 54
Edmunds, Patsy 54
Edwards, Jean 54
Egbert, Judy Marie 54
Eggen, Shirley 54
Eldredge, Nadine 54
Eliason, Diane 54
Ellis, LaFaye 54
England, Gene 54
Eresuma, Louisa 54
Erickson, Carla 54
Estey, Violet 54
Evans, Larry 54
Evans, Josephine 54
Evans, David 54
Everett, Mary 54

F

Fagg, Lyle 54
Falcone, Nick 54
Farnsworth, Marilyn 54
Farrer, Maureen 55
Featherstone, Nadine 55
Feinstein, Seymour 55
Finn, Nancy 55
Fisher, Wesley 55
Fisher, Barry 55
Fisher, Maylene 55
Fisher, Deanna 55
Fister, Leanne 55
Flegge, Gordon 55
Flitton, Mike 55
Foley, Larraine 55
Forman, Jim 55
Forsyth, Bonnie 55
Fox, David 55
Fox, Elaine 55
Frandsen, Carolyn 55
Franz, Dorothy 55
Friel, Shirley 55
Fry, Penny 55
Fuller, Dennis 55
Funk, Mildred 55

G

Gadd, John 55
Gagon, Ilene 55
Garcia, Joe 55
Gardner, Dick 55
Garlick, Ray 55
Garrett, Myrna 55
Gaskill, Sharri 55
Gates, Sherry 55
Gatherum, Verl 55
Gayler, Dick 55
Gee, Don 55
Gee, Margie 55
Geertsen, Richard 55
Gehring, Dennis 55
Gibson, Jack 55
Gilchrist, Roger 55
Giles, Carma 55
Gillespie, Gayle 55
Gillespie, Myrna 55
Golatz, Kaye 56
Golatz, Kaye 56
Goldsberry, Betty Jo 55
Golightly, Elden 55
Gomez, Robert 56
Goodfellow, Dixie 56
Gorringe, Paul 55
Goss, Donna 56
Graham, Connie 56
Grant, Louie 56
Gray, Geraldine 56
Greer, Geraldine 56
Gregory, Joan 56
Grow, Robert 56
Grugo, Ramona 56
Gulbransen, Danna 56
Gurney, Joanne 56

H

Hadfield, Richard 56
Halgren, Patricia 56
Hall, Dan 56
Hall, Joyce 56
Hall, Kent 56
Hall, Laurel 56
Hall, Marilyn 56
Halverson, Kathleen 56
Hancock, Susan 56
Hansen, Bonnie 56
Hansen, Jay 56
Hansen, Judy 56
Hansen, Ruth 56
Hansen, Sharon 56
Hanson, Dennis 56
Harder, De-Neice 56
Hardy, Dick 56
Harper, Don 56
Harris, Carol 56
Harris, Jay 56
Harsin, Alton 56
Harvey, Julie Ann 56
Harward, Wendy 56
Harwood, Michael 56
Haslam, Gary 56
Haws, Katherine 56
Hawthorne, Paul 56
Haynes, Pat 56
Hays, Jesse 56
Heath, Juanita 56
Hein, Erika 57
Hein, Peter 57
Hendrickson, Steve 57
Hennefer, Gay 57
Heywood, Dorothy 57
Hickenlooper, Suzanne 57
Hildebrand, Geraldine 57
Hill, Leland 57
Hills, Lorin 57
Hiller, Ken 57
Hock, Frances 57
Hofman, Carolyn 57
Hoggan, Bonnie Jilene 57
Hoggan, Julie 57
Hoggan, LeRoy 57
Holden, Lorraine 57
Holland, Janice 57
Holton, John 57
Homer, Betty Jo 57
Hoppie, Bart 57
Horne, Pat 57
Horrocks, Lynn 57
Howa, Abraham 56
Howard, Mike 57
Huettel, Sharon 57
Humphrey, Marjorie 57
Huneter, George 57
Hunt, Kay 57
Hunter, Lynn 57
Hyler, Doug 57

I

Imai, Franklin 57
Ipsen, Carol 57

J

Jackson, Fred 57
Jacobson, Karen 57
Jacobson, LaRoyce 57
Jacobson, LuDean 57
Jamison, Valerie Ann 57
Jennings, Gordon 57
Jensen, Barbara 57
Jensen, Carolyn 57
Jensen, Joyce 57
Jensen, Lester 57
Jensen, Loren 57
Jensen, Lorna 57
Jensen, Ralph 57
Johansson, Linnea 57
Johnson, Audrey 58
Johnson, Bruce 58
Johnson, Edwin 58
Johnson, Jim 58
Johnson, Joyce 58
Johnson, Kathleen 58
Johnson, Kent 58
Johnson, Marlene 58
Johnson, Robert 58
Johnson, Terry 58
Johnson, Willis 58
Jolley, Nancy 58
Jones, Barbara 58
Jones, Barbara 58
Jones, Bob 58
Jones, Karen 58
Jones, Melva 58
Jorgenson, Deon 58
Jorgensen, Larry 58
Junor, Thomas 58
Joy, Karren 58

K

Keiser, Joyce 58
Keiser, Richard 58
Kelly, Gaye 58
Kendall, Carol Ann 58
Kenney, Georgia 58
Kidman, Leo 58
Kimball, Paul 58
King, Larry 58
Kirgan, Gary 58
Kirk, Gene 58
Kjelstrom, Duane 58
Kniss, Kaye 58
Knoble, Gary 58
Kolby, Joanne 58
Korous, Gary 58
Krebs, David 58
Kroescher, Ann 58
Kuhn, Joan 58

L

Lake, Shirl 58
Lance, Lee 59
Larish, Judy 59
Larsen, Boyd 59
Larsen, Dave 59
Larsen, Carol 59
Larsen, JoAnn 59
Larsen, Joanne 59
Larsen, Kay 59
Larsen, Linda 59
Larsen, Nancy 59
Larsen, Renee 59
Larsen, Ronald 59
Larsen, Sharon 59
Larson, Anna 59
Larson, Lee 59
Lasater, Gay 59
Lauritzen, Carolyn 59
Law, Bill 59
Lay, Frank 59
Lay, Fred 59
Leonard, Peggy 59
Lessley, Elsie 59
Lewis, Sharon 59
Lindhardt, Myrna 59
Lingo, Barbara 59
Llewelyn, Armon 59
Lodefink, Stephen 59
Long, Kenneth 59
Longman, Robert 59
Lopan, Carol 59
Lopez, Patricia 59
Losee, Maralyn 59
Lott, Don 59
Loveless, Ronald 59
Luckau, Yvonne 59
Lund, Marlene 59
Lund, Michael 59
Lundberg, Merry Alice 59
Luker, LaVerne 59
Lyons, Carolyn 59
Lyons, Marilyn 59

M

Madsen, Ione 59
Madsen, Walter 59
Major, Diana 59
Makris, Sophie 59
Mangum, Sharon 52
Mannix, Carol 58
Manning, Larry 58
Marchant, Lois 58
Marikas, Angie 59
Marine, Kay 58
Markham, Marilyn 58
Matern, Gordon 56
Martin, Marlene 55
Matheson, Barbara 60
Matson, Marilyn 60
Mantwill, Christel 58
Mault, Geraldine 60
Maxwell, Karen 60
Mazzocco, Cathy 60
Meadows, Dan 60
Melville, Dale 60
Meyer, Richard 60
Millard, Paul 60
Miller, Everett 60
Miller, Jim 60
Milligan, Kent 60
Mills, Frank 60
Minson, Ronald 60
Mitchell, Bobette 60
Mitchell, Neil 60
Mitchell, Walter 65
Morgan, Craig 60
Morgenegg, Heidi 60
Moody, Sally 60
Montague, Floyd 60
Moon, Beth Ann 60
Moore, Genevieve 60
Moore, Melvin 60
Morrison, Marilyn 60
Mortensen, Dan 60
Mortenson, David 60
Morton, Carolyn 60
Mottonen, Doug 60
Moyer, Mickey 60
Mulcock, Kenneth 60

Mc

McBride, Janice 60
McCombs, Janice 60
McCormick, Shirley 60
McDaniel, Bruce 60
McFall, Denny 60
McLatchy, Linda 60
McNeill, Joanne 60
McPhee, Margaret 60
McPheters, Carol 60
McPolin, Michael 60

N

Nabrotzky, Ronald 60
Neilson, Laura 60
Nelson, Barbara 60
Nelsen, Byron 60
Nelson, Connie 60
Nelson, Larry 61
Nelson, Marilyn 61
Nelson, Richard 61
Newman, Dora Deen 61
Niederhauser, Reed 61
Nielsen, Keith 61
Nielsen, Kay 61
Nielson, Greta 60
Nielson, Maureen 61
Nilsen, Margaret 61
Njord, Rolf 61
Nobbs, Ronald 61
Noel, Elden 61
Nofsinger, Terry 61
Norton, Jerry 61

O

Ogden, Reed 61
Ohms, Darlene 61
Oliver, David 61
Ollis, Patsy Ray 61
Olschewski, Alan 61
Olsen, Claire Lynn 61
Olsen, Lynn 61
Olsen, Russell 61
Olson, DelRay 61
Olson, Peggy Lynn 61
Orton, Sharon 61
Orullian, Robert 61
Osborne, George 61
Osborne, Lois 61
Osmond, Carolyn 61
Owen, Bert 61
Oyler, Shanna 61

P

Pahnke, Dorothy 61
Pantolfi, Pauline 61
Park, Vince 61
Parker, David 61
Parker, Dennis 61
Parker, Kent 61
Parker, Thomas 61
Parrish, DeAnna 61
Pattillo, Beth 61
Patten, Jerry 61
Payzant, Ranae 61
Pearsen, Charlene 61
Pedersen, Ralph 61
Perkins, Nadine 61
Peterson, Connie 62
Peterson, Eldon 62
Peterson, Leon 62
Peterson, Myrna 62
Peterson, Patricia 62
Peterson, Pete 62
Peterson, Ronald 62
Perrett, Juanita 61
Phillips, Esther 62
Pickering, Beverly 62
Platt, Janice 62
Pohlman, Dorothy 62
Polychronis, Tony 62
Powers, Jack 62
Pollei, Jon 62
Pope, Jaylin 62
Potter, Virginia 62
Pratt, Jerry 62
Price, Dick 62
Pugh, Bill 62

R

Racine, David 62
Rasmussen, Allen 62
Rasmussen, Michael 62
Rawson, Richard 62
Ray, Bonnie 62
Redden, Janice 62
Reed, Barbara 62
Reed, Bob 62
Reed, Sue 62
Reese, Kosann 62
Reichert, Maxine 62
Reiser, Dick 62
Rhead, Roberta 62
Rigby, Myron 62
Riggins, Gean 62
Rino, Eugene 62
Robards, Dennis 62
Robbins, Frances 62
Roberts, Gayle 62
Robertson, Anderson 62
Robertson, Marilynne 62
Roberts, Kay 62
Robinson, Linda 62
Rokes, Bonnie 62
Rose, Deon 62
Ross, Ken 62
Ross, Nancy Ellen 62
Roth, Carol Sue 63
Roundy, Paul 63
Ruff, Dorothy 63

S

Saathoff, Lois 63
Sager, Jeannene 63
Salisbury, Dale 63
Samuelson, Gary 63
Sanchez, Arnold 63
Sandberg, Sharon 63
Sargent, Merrill 63
Sargent, Paul 63
Savage, Jean 63
Saxton, Billy 63
Schafer, Robert 63
Schronen, Dorothy 63
Schuif, Richard 63
Schulz, LeRoy 63
Schwinn, Betty 63
Scott, Clyde 63
Scown, Margie 63
Sigmund, Marilyn 63
Seaman, Edna 63
Searle, Elaine 63
Searle, Rexeene 63

Sears, Jeannine 63
Selander, Barbara 63
Sevy, Carla 63
Shaffer, Roberta 63
Shafter, Harold 63
Sharp, Ruth 63
Sharp, Vee 63
Sheen, Bonnie 63
Shelton, Donna 63
Shepherd, Joan 63
Shlafer, Dottie 63
Silver, Robert 63
Simmons, Beverly 63
Simon, Clark 63
Simpson, Gary 63
Simmons, Jack 63
Simmons, Jean 63
Skinner, Cecile 63
Smith, Jerry Leslie 63
Smith, Sharon 63
Smith, Ted 64
Simister, Emma 63
Sirstins, John 63
Snow, Geraldine 64
Snyder, Keith 64
Soffe, Billie 64
Sommer, Franklin 64
Sorensen, Paul 64
Southam, Lilabeth 64
Spainhower, Peggy 64
Spainhower, Sonny 64
Sparks, Pat 64
Speirs, Marlene 64
Spek, Ben 64
Spencer, Carma 64
Springer, Gary 64
Stagg, John 64
Stahr, Barbara 64
Stauffer, Jerry 64
Stephens, Steve 64
Stewart, Gary 64
Stoker, Wayne 64
Stookey, Deanne 64
Stout, LuJean 64
Stout, Stuart 64
Straw, Charles 64
Streed, Lenwood 64
Stubbs, Darrell 64
Stutz, Bob 64
Sullivan, Sharran 64
Sund, Sonja 64
Suzuki, Harako 64
Symes, Gloria 64

T

Talon, Ann 64
Tanner, Lloyd 64
Tavey, Fran 64
Tassainer, Calvin 64
Tate, Charlene 64
Taul, Jack 64
Taylor, David 64
Taylor, Jackie 64
Taylor, Sharon 64
Terry, Janee 64
Thomas, Renae 64
Thompson, Barbara 64
Thomsen, Craig 64
Thornton, Jane 64
Thornley, Paul 64
Thurgood, Carolyn 65
Thygerson, Janice 65
Tokunaga, Ken 65
Tolman, Bob 65
Tolton, Dale 65
Toone, Marilyn 65
Trowbridge, Christine 65
Turner, Darleen 65

V

Vander Werff, Wilma 65
Van Gerven, Jack 65
Van Katwyk, Harvey 65
Van Katwyk, Jimmy 65
Verde, Michael 65
Videan, Karen 65
Vitale, Jaren 65

W

Wade, Charlene 65
Wagner, Joan 65
Wagstaff, LeRae 65
Wakefield, Gordon 65
Walker, DeAnn 65
Walker, Marcia 65
Walker, Ronald Bruce 65
Walton, Janet 65
Ware, Jeanette 65
Warner, Jean 65
Warner, Pat 65
Warr, Jimmy 65
Watts, Kent 65
Watts, Sharon 65
Weidner, Dave 65
Weight, Alan 65
Weight, Ann 65
Weiler, Connie 65
Wertra, Sharon 65
Wheeler, Fred 65
White, Donna 65
White, Marlene 65
Wilken, Connie 65
Williamson, LaMar 65
Wimber, Nancy 65
Winegar, Bob 65
Winslow, Blaine 65
Winslow, Colleen 65
Winslow, Richard 65

Wiseman, Ronald 65
Wiser, Harvey 66
Wolverton, Arlleen 66
Wood, Lynn 66
Woodbury, Janet 66
Woods, Paul 66
Woolston, Jay 66
Wright, Donna 66
Wright, Karen 66
Wright, Karen L. 66
Wright, Richard 66
Wynn, Sylvia 66

Y

Yates, Glenys 66
Young, Robert 66
Young, Rosella 66
Young, Sandra 66
Youngburg, Roger 66
Younglove, Barbara 66

Z

Zenger, Dwayne 66
Zerker, Bud 66
Zerull, Roy 66
Zierold, Gerald 66
Zito, Dick 66

SOPHOMORES

A

Adair, Linda 68
Adamson, Glen 81
Allen, Ardith 81
Allen, Gary 68
Allenback, Edna 68
Allred, Duane 81
Andersen, Judith 68
Anderson, Bob 81
Anderson, Tommy 68
Anderson, David 68
Anderson, Penny 68
Anderson, Audrey 68
Andrew, Mary Lou 68
Angelos, Carol Ann 68
Arm, Heidi 68
Arrington, Cammon 68
Ash, Ronald 68
Askee, Claudia 68
Aubrey, Jerry 68
Averett, Rodney 68
Averett, Deanne 68
Averett, Diane 68
Averett, Annette 68

B

Backman, Jill 68
Bailey, Joe 68
Bailey, Jewel 68
Bain, Bonnie 68
Balderas, Marta 68
Bales, Nancy 68
Banford, Roberta 68
Barben, Bob 68
Barker, Bill 68
Barney, Errol 68
Barr, Richard 81
Barron, Jeanne 68
Bart, Dale 68
Bartashnick, Pat 68
Barth, Delmar 68
Bartholomew, Janice 68
Batchelor, Jim 81
Bates, Sondra 68
Batestas, Becky 68
Beal, Loal 68
Bean, Marilyn 68
Beatty, Darlene 68
Benge, Connie 68
Benjamin, Nina Marie 68
Benjamin, Adela 68
Bell, Richard 68
Bingham, Robert 68
Bingham, Dave 68
Binkford, Frank 68
Bird, Scott 81
Bishop, Lynn 68
Black, Myrna 68
Black, Pete 68
Blanch, Shawna 68
Bloomquist, Bonnie 68
Bohn, Kalvin 69
Bonner, Bonnie 68
Booth, Madaline 81
Boren, Sally 81
Borg, Kenneth 69
Bradley, Jay 69
Brey, Clifford 69
Brewis, George 69
Brian, Jo 69
Brimhall, Lee 69
Brinkerhoff, James 69
Brinkerhoff, Pat 81
Brinkerhoff, Karen 69
Brinkley, Nancy 69
Brinton, Charles 69
Brock, Gary 69
Brooks, Willis 69
Brown, Brenda 69
Brown, Roger 81
Brown, Marilyn 81
Brown, Tom 69
Browne, Marilyn 72
Buehner, Dennis 69
Bullock, Craig 69
Burbidge, George 69
Burke, Ted 69
Burnett, John 69

Burningham, James 69
Burton, Roselyn 69
Busch, Barbara Ann 69
Butcher, Wilma 69
Burton, Gene 69
Burton, Judith 69
Butler, Kay 81
Button, Michael 69
Button, Sharon 69
Button, Karen 69
Byer, Annette 69

C

Calder, David 70
Cambell, Maurice 69
Camden, Stephen 70
Campanaro, Frances 69
Cannon, Kirby 69
Cannon, Ruth 69
Cannon, Tom 69
Cardwell, Sharon 69
Carling, Clair 69
Carlston, Duane 69
Carr, Carol Jean 69
Carruth, Mary Jean 69
Castleton, Glen 81
Cawleshaw, Glen 81
Cecil, Eleanor 69
Chapman, Carolyn 69
Chase, Richard 69
Chidester, Dick 69
Childs, Gerry 69
Chivers, Raymond 69
Christean, Shawna 70
Christensen, Linda 70
Christensen, Sylvia 70
Christensen, Merlene 69
Christensen, Jim 69
Christensen, Garn 69
Christensen, Lynne 70
Christensen, True 70
Christiansen, Karen 69
Christiansen, Odine 70
Chynoweth, Kelvin 70
Clawson, Karen 70
Cloward, Carol Jean 70
Coffman, Marge 81
Cohn, Wayne 70
Colemere, Janice 70
Collier, Joy 81
Colligan, Larry 69
Coombs, Dave 70
Corbin, Frances 70
Cowen, Ron 70
Crandall, Gayle 70
Crandall, Janice 81
Crawford, Lee 70
Crumble, Raymond 70
Cruser, Roger 70
Curtis, Ronald 70
Cushing, Kaye 81

D

Dahl, Helga 81
Daniels, Carmen 70
Darnell, Richard 81
Davidsen, Karen 70
Davies, Barbara 81
Davies, Linda 70
Davis, Clarina 70
Day, Karin 81
Dayton, James 70
Dean, Claudia 70
Dean, Sylvia 70
DeHek, Marilyn 70
Demars, Ted 70
Demke, Dennis 70
Denhalter, Myrna 70
Derry, Jim 70
Donaldson, Ruth 70
Dowdle, David 70
Dorrity, Odean 70
Drage, Janice 70
Drown, Barbara 70
Dudley, Janis 70
Dugmore, Kent 70
Duncombe, Donna 70
Durant, Ray 70
Duncombe, Darrell 70
Durham, John 81
Durrant, Stephen 70
Durrant, David 70
Dutcher, Larry 81

E

Easton, Marga 70
Eckert, Harold 70
Edmunds, Jean 71
Edwards, Kathleen 71
Edwards, Dorothy 70
Ehlers, Diane 71
Ellis, Merwyn 70
Ellis, Scott 81
Einzinger, Janeal 71
Ekberg, Arlene 71
Eldridge, Margaret 71
Eldredge, Stephen 70
Elkins, Joyce 71
Elmer, Allene 70
Ensign, Ferrell 81
Ericksen, Lee 71
Erickson, Joan 71
Erickson, David 71
Ernstsen, Mike 71
Esta, Marlene 81
Escojido, Ester 71
Evans, Judy 71

Evans, Nancy 71
Everett, Donna 71

F

Facer, Josephine 81
Falk, Kathleen 71
Farley, Brent 81
Farnsworth, Annette 71
Farrell, William 71
Fenton, Shanna 71
Fenton, Arlene 71
Fitches, Rosalie 71
Flegal, Jean 71
Flint, Elaine 71
Flitton, Steve 71
Foote, Barbara Jeanne 71
Foote, Dean 71
Forkelson, John 71
Forrest, Frank 71
Fowler, Mike 71
Fox, Duane 71
Fox, Sharleen 71
Fox, Boyd 71
Francis, Paul 71
Francom, Sharon 71
Freebairn, Richard 71
Freeze, Joyce 71
Frisby, Duane 71
Fronk, Elaine 71
Fuller, Willard 71
Furden, Ronald 71

G

Gaffney, Jerry 71
Gaisford, Pat 71
Gallacher, Lowell 71
Garcia, Loretta 71
Gardner, Robert 71
Garff, Kathlyn 71
Garrett, Elaine 71
Garrett, Carolyn 71
Gee, Roland 71
Gee, Cheryl 71
Geertsen, Conway 72
Gehrke, Bill 72
Geurts, Bill 81
Giaque, Juleon 72
Gigounas, Elaine 72
Gill, Carol 72
Gill, Geoffrey 72
Glad, DeWayne 72
Goalen, Anne 72
Godbe, Robin 81
Gold, Nancy 72
Goodwill, DeAnna 72
Gordon, Dorothy 72
Gordon, Jon 72
Gordon, Victor 72
Gorringe, Wayne 72
Graham, Gary 68
Grand-pre, Jean 72
Grandstaff, Carole Jean 72
Grant, LeRoy 72
Green, Gwen 72
Greene, Nan 72
Green, Robert 72
Green, Sharon 72
Greene, Dave L. 72
Green, Margene 72
Groesbeck, Norman 72
Guerrie, Kathern 72
Gull, Tanya 72
Gustaveson, Ronald 72
Guyman, Maxine 72
Guyre, Pat 71

H

Habbeshaw, Neta 72
Haddow, Sondra 72
Hales, Inez 72
Halzer, Rosemarie 72
Hall, Deanna 72
Hall, Gregory 72
Hammond, Bob 72
Hancock, Alliea 72
Hanks, Ronald 81
Hansen, Jeanne 81
Hansen, Charles 72
Hansen, Claudia 72
Hansen, Donald 72
Hanson, Judy 72
Hansen, Kent 72
Hanson, Merriel 72
Hansen, Janet 81
Hansen, Michael 72
Harbertson, Jack 72
Harding, Gilbert 72
Harding, Miriam 72
Harding, Renee 72
Hardy, Brent 72
Hardy, David 72
Harkness, Judy 81
Harmon, Dan 72
Harris, Beverly 81
Harrison, Gary 72
Haws, James 72
Hart, Gary 73
Harvey, Collette 73
Harward, Betty 73
Harward, Don 73
Harwood, Judy 73
Haslam, Roland 73
Hatton, Barry 73
Healy, Robert 73
Hedin, Carolyn 73
Henze, Ronald 73
Hekking, Maria 73
Helme, Lynette 73

Henderson, Lee Ann 73
Henderson, Colleen 73
Henderson, Janet 73
Henstram, Tom 73
Herfurth, Pat 73
Hess, James 73
Hewlett, Elwynn 81
Hickcox, Lynn 73
Higgins, Kathleen 73
Hills, Ladean 73
Hixson, Ann 73
Hofhine, Brent 73
Hogan, Kathleen 73
Hollands, Val 73
Homer, Michael 73
Hone, Maurine 73
Hopkins, Dean 73
Hopkins, John 73
Hopkinson, Margaret 73
Hugentobler, Sue 73
Hunt, Karen 81
Hunter, Dianna 73
Hutcheson, Charles 73
Hutchings, Joyce 73

I

Ince, Bill 73
Ingham, Barry 81
Isenhour, Ruth 73
Ivie, Deanna 73

J

Jackson, Barbara 73
Jackson, Karen 73
Jackson, Nancy 73
Jacobsen, Deanna 81
Jacobson, Marva 73
Jacobson, Roger 73
James, JoAnne 73
Jansen, Diane 73
Jarman, Charlotte 73
Jensen, Annette 73
Jensen, Bob 73
Jensen, Dorothy 73
Jensen, Gwen 73
Jensen, Harold 73
Jensen, Helen 73
Jensen, Lee 81
Jensen, Rennis 73
Jensen, Russell 74
Johansson, Hugo 74
Johnson, Dianne 74
Johnson, Evangeline 74
Johnson, Glynn 74
Johnson, Isabell 74
Johnson, Karen 74
Johnson, Ken 74
Johnson, LaRille 74
Johnson, Peggy 74
Johnson, Trudy 74
Johnston, Larry 74
Jones, Colene 74
Jones, Nola 74
Jones, Sharon 74
Jordan, Beverly 74
Jorgensen, David B. 74
Jorgensen, John 74
Josephson, Eddie 74
Josephson, Martha 74
Joy, Edward 81

K

Kaleel, Jackie 74
Keiser, Dorian 74
Keiser, Robert 74
Keller, Dick 74
Kellerstrass, Emily 74
Kelsch, Bob 81
Kelson, Arvel 74
Kendall, Diane 74
Kenner, Richard 74
Kimball, Franklin 74
Kimball, Tony 74
King, David 74
King, Ginger 74
King, Ron 74
Kingsbury, Bill 74
Kirby, Carma 81
Kleinlein, Stephan 74
Knighton, Leola 74
Knorr, Evron 74
Krause, Fred 74
Krause, Paul 81
Kriepl, Boyd 74
Kresser, Connie 74
Kuehn, Clifford 74

L

Lambert, Kathleen 74
Lambourne, Jack 81
Landvatter, Karma 74
Larsen, Deanna 74
Larsen, Dixie 74
Larsen, Helen 74
Larsen, Karen 74
Larsen, Wesley 74
Lasater, Joan 74
Lasater, Kathleen 74
Ledford, Sharlene 74
LeDuc, Russell 74
Lee, Barbara 75
Lemmon, Larry 75
Lessley, Ann 75
Letham, Duane 75
Lewis, Bill 81
Lewis, Jackie 75
Lewis, Lenore 75
Lillie, Karen 75
Linder, Wanda 75
Lindsay, Maralynn 75
Lines, Ivan 75
Linnell, Sherry 75
Lister, Aubrey 75
Loader, John 81
Lofgren, Thore 75
Long, Donna 75
Longson, Raelene 75
Luckau, Kathy 75
Luckau, Margo 75
Ludlow, Margene 75
Lund, Jim 75
Lund, Maxine 75
Lundberg, Carol 81
Lyon, David 75

M

Maddox, Carol Jean 75
Madsen, Elizabeth 75
Madsen, Gail 75
Madsen, Marie 75
Madsen, Susanne 68
Mansell, Janet 75
Mantyla, Diane 75
Marchant, Roger 75
Margetts, Stephen 75
Marler, Marleen 75
Martineau, Ann 76
Mattinson, Merrill 75
Maury, Larry 75
Maxwell, Phillip 75
Meacham, Norrine 75
Means, Jeanette 75
Meeks, Kent 75
Meisel, Shirley 75
Meldrum, Charlene 75
Mendenhall, Janet 75
Mikesell, LeRoy 75
Milburn, Penny 75
Miller, Carol 75
Miller, Diane 75
Miller, Jackie 75
Miller, Peggy 75
Mills, Geraldine 75
Millward, Nancy 75
Miner, Pat 75
Moffat, Darlene 75
Monroe, Sherry 75
Montoya, Fred 75
Moore, Karilyn 75
Moore, Phil 76
Morgan, Carma 76
Morgan, Kent 76
Morgan, Leland 81
Morgan, Sandra 76
Morris, Marvin 76
Mortensen, Glen 76
Mortensen, Gunnar 76
Mortensen, JoAnn 81
Motzkus, Robert 76
Mower, Shirley 76
Mugleston, Gary 76
Muller, Don 76
Murphy, Fred 76
Myers, Judy 76
McDaniels, Penny 76
McGrath, Julia 76
McKendrick, Michael 76
McManus, Hugh 76
McMillen, Carol 76
McPhie, Calliene 69
McPhee, Douglas 76
McPhie, Gary 76
McPhie, Lynn 76
McPolin, Jerry 76
McSharry, Sheila 76
McTeer, Kenneth 76

N

Neerings, Darlene 76
Neilson, Bruce 76
Neilson, Jim 76
Nelson, Anita 76
Nelson, Mary Jane 69
Neve, Bonnie 76
Nichols, Richard 69
Nicholson, Colice 76
Niebuhr, Gayle 70
Niederhauser, Don 76
Nielson, Darlene 76
Nishijima, Kim 76
Noffsinger, Michael 76
Nordquist, Nancy 76
Norton, Verdis 76

O

Ohm, Kenneth 76
Olsen, Dennis 76
Olsen, Louise 76
Olsen, Lynn 76
Olson, Karen 76
Olson, Neil 76
Ostler, Arline 76
Otterstrom, Carolyn 76

P

Parkin, Mike 76
Parnell, Keith 76
Parry, Duane 76
Parsons, Kaye 76
Paul, DeAnna D. 70
Paul, Jay 76
Poulsen, Chris 76
Paxman, Vanita 76
Pearmain, Rex 72
Peck, Gary 77
Pederson, Jordan 77
Peguillan, Marvin 77
Pehrson, Judith Lee 77
Perrine, Jim 77
Peters, Jim 77
Petersen, Eyston 71
Petersen, Gloria 77
Petersen, Kay 77
Petersen, Ken 77
Peterson, Carol 77
Peterson, Charlotte 77
Peterson, Connie Kaye 77
Peterson, David 77
Peterson, Joyce 71
Peterson, Keith 77
Peterson, Larry 77
Peterson, Noal 77
Peterson, Philip 77
Peterson, Richard 77
Peterson, Roger 71
Phelps, Diana 77
Pickering, Larry 77
Pieros, Jimmy 77
Pilate, Mary 77
Planteel, Gullvi 77
Porschatis, Robert 77
Potter, Marge 77
Poulsen, Jimmy 77
Poulson, Penny 77
Poulson, Ronnie 72
Pratt, Gary 77
Price, DeNae 77
Price, Jerry 77
Pringle, Sharon 77
Pritchett, Paul 77
Pugmire, Gene 77

R

Rasband, Grant 77
Rasband, Phil 77
Rasmussen, Judith 77
Rasmussen, Leland 77
Rasweas, Robert 77
Ream, Marilyn 77
Rees, Clyde 77
Reger, Isolde 77
Reynolds, Linda 77
Rhead, Jim 77
Ridges, Judy 77
Ritchie, David 77
Roberg, Judy 77
Roberts, Nola 77
Roberts, Jack 77
Roberts, Jan 72
Roberts, Janice 77
Roberts, Jerry 77
Roberts, Nadra 77
Robertson, Mary Anne 74
Robinson, Sharon 74
Robison, Udell 77
Roger, Ronnie 78
Rogers, Cozette 78
Romero, Viola 78
Rook, Edith 78
Rosander, Joe 78
Rosenberg, Gayle 78
Rosemberg, Gaylene 78
Rosvall, Arlene 78
Rowley, Ralph 78
Ruggles, David 78
Runwick, Sally 78
Ruisson, Phillip 74
Ruth, Elfrieda 78

S

Sableman, Karen 78
Salter, John 75
Sanders, Gary 78
Sanone, Johnny 78
Sartorie, Lorrie 78
Saunders, Clark 78
Savas, Nick 78
Schenk, Calvin 78
Schmitt, Dale 78
Schoenfeld, Ross 78
Schultz, Robert 78
Scott, Richard 78
Scoville, Russ 78
Scow, Eldean 78
Seegmiller, Dick 78
Selander, Barbara 78
Sewell, Gordon 78
Shaffer, Pearl 78
Shafter, Toni 78
Sharp, Helen 78
Sheriff, Bob 78
Sherwood, Bill 78
Shlafer, Frances 78
Showell, Verlaine 78
Silver, Sharelyn 78
Sime, June 75
Simons, Lorenzi 78
Simpson, Lynn 78
Sims, Judy Kay 76
Sirstins, Elaine 78
Smith, Kathleen 76
Smith, Kathleen 78
Smith, Linda 78
Smith, Lou Ann 78
Smith, Ronald 76
Smith, Tag 78
Snell, Francis 78
Snyder, Jay 78
Sorenson, Tom 78
South, Naomi 78
Sovereen, Kent 78
Springer, Gordon 78
Squires, Russell 78
Stahr, LeRoy 78
Stam, Florence 78
Stauffer, Joan 78
Stauffer, Robert 79
Steele, Elizabeth 79
Stevens, Linda 79
Stewart, Burt 79
Stewart, Ken 79
Stewart, Mike 79
Stoker, Wayne 78
Stone, Bill 79
Stoof, Irene 79
Stout, David 78
Stowell, Kent 79
Strain, Dennis 79
Strecker, Brigitte 79
Stutznegger, Marene 79
Sumner, Bob 79
Swallie, Norval 78
Swedenborg, Cleo 79
Swenson, Joan 79
Swenson, John 79
Symes, Glade 79

T

Tame, Myrna 79
Tanner, Karen 79
Taylor, Lavar 80
Taylor, Suzanne 79
Teeples, Neil 79
Tharp, Sharon 79
Thomas, Morgan 79
Thomas, Vicki 79
Thompson, Carolyn 79
Thompson, Pat 79
Thompson, Richard 80
Thomsen, Virginia 79
Thomsen, David 79
Thurman, Jim 79
Tilley, Nora 79
Timmons, Nancy 79
Tingey, Blaine 79
Todd, Douglas 79
Tokunaga, Emiko 79
Tolhurst, Joe 79
Tolman, Janis 79
Toombs, Richard 79
Toone, Harry 79
Toronto, Carol 80
Trogstad, Ronald 79
Tuckfield, Betty 79
Tueller, Alden 79
Tuke, Mary Joan 79
Tullgren, Veloyce 79

U

Urry, Geneva 79

V

Van Ballegooie, Gordon Lee..79
Van Katwyk, JoAnne 79
Van Wagoner, Leon 79
Van Walkenburg, Neil 79
Vercimak, Darlene 79
Vincent, Robert 79
Volkert, Bob 79
Vreeken, Richard 79

W

Waagen, Don 79
Walker, Richard 79
Warner, Danny 79
Warr, Leslie 80
Watrous, Gayle 80
Watson, Harley 80
Webb, Lenora 80
Webb, Paul 80
Weiss, Mickey 80
Wells, Carol 80
Wells, Genet 80
Wells, Lynn 80
Werrett, David 80
Westover, Dick 80
Wheatley, Joan 80
Whimpey, Jim 80
Whitaker, Earl 80
White, Dan 80
White, Marlow 80
Whiteley, Kay 80
Whyte, Ruth 80
Wickham, Charles 80
Wightman, Gayle 80
Wilbur, Norman 80
Wilhelmsen, Barbara 80
Williams, Robert 80
Wilson, Steve 80
Wilson, Ted 80
Wiseman, Beverly 80
Wolverton, Willeen 80
Wood, Geraldene 80
Woodruff, Katheryn 80
Wooley, Lynn 80
Worthen, Bobbie Jo 80
Wrathall, James 81
Wright, Eugene 80
Wright, Janice 80
Wright, Wanda 80
Wunderlich, Donald 80
Wynn, Shirley 80

Y

Yeates, Farrell 80
Young, LaVon 80
Young, Loretta 80
Young, Sharon 80

Z

Zenger, Nadine 81
Zerull, Leone 80
Ziakas, Venus 80
Zierold, Karlyn 80
Zirker, Lora 80
Zuerchu, Carolyn 80

The Next Step.....?

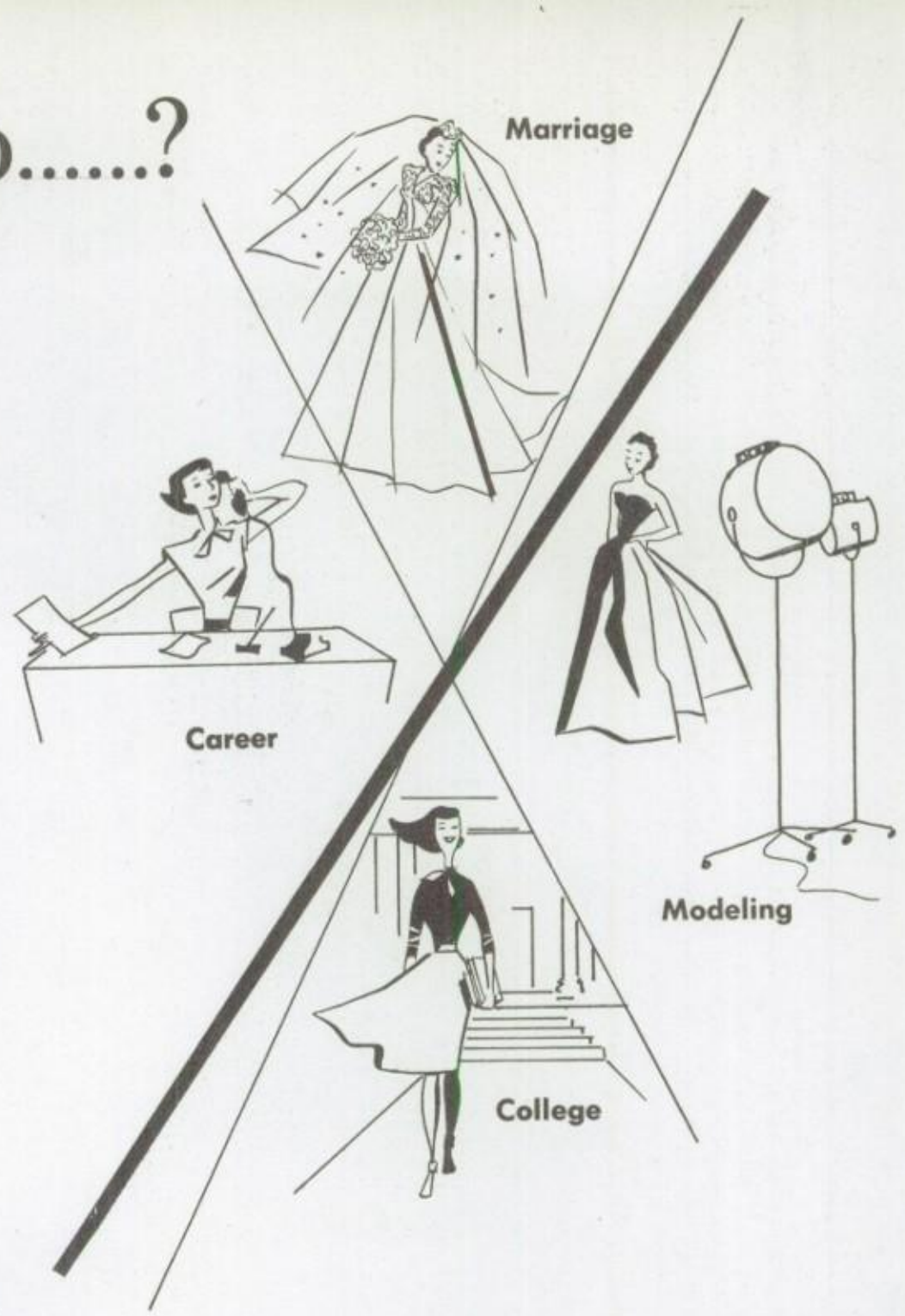

No matter which step you take . . . be sure of yourself! A Richard Steffans Course can give you poise, self-confidence, improvement of personal appearance . . . or train you for a glamorous career. We invite you to drop in or phone now to learn how you, too, can insure the success of your future! We have terms you can easily afford.

Distributors of
Richard Steffans Cosmetics

Richard Steffans
schools 617 East South Temple • Phone 5-8388

Your yearbook photographer

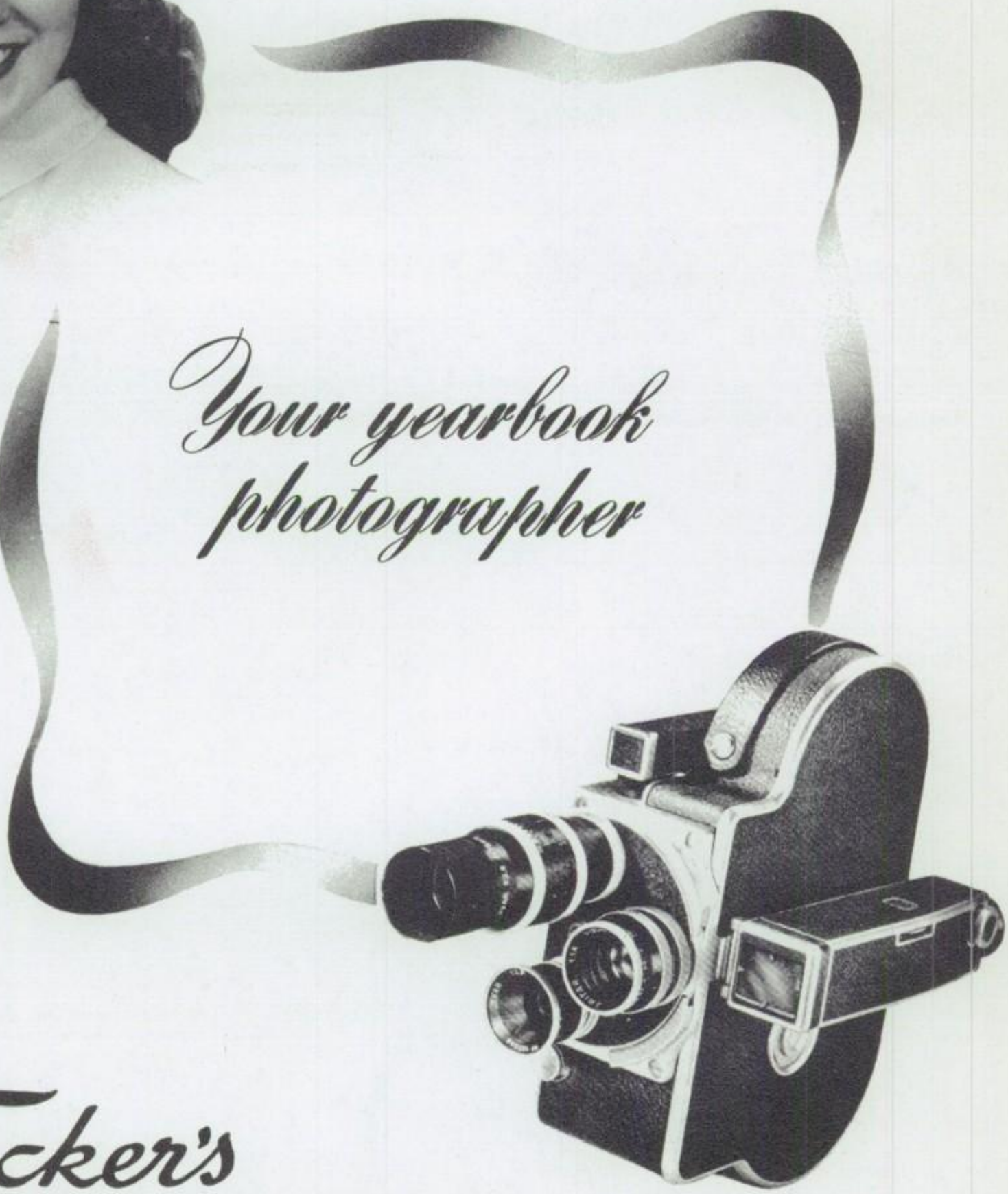

Ecker's

- **270 south main**
- **salt lake's most complete camera store**

Compliments of

ROD'S, Inc.

4690 South State

Just for....

One of America's *NEWEST* and *FINEST*....

AMUSEMENT · PARKS

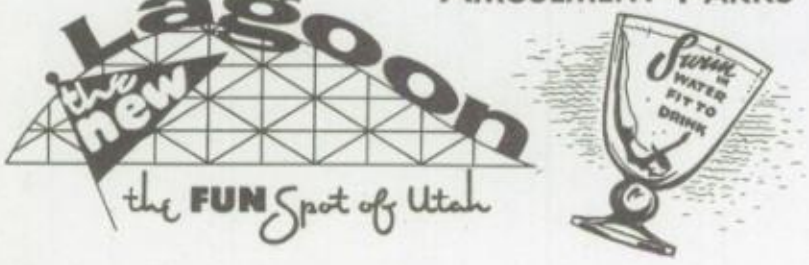

HI CAROLYN,
I DON'T KNOW YOU VERY WELL AT THE MOMENT BUT I GUESS AS PARTY PROGRESSES WE WILL GET BETTER ACQUAINTED.
GOOD LUCK ALWAYS
FRED ANDERSON

SKIS

(Fondly dedicated to Miss Woodcox and her talented ski team.)

I think that I shall never see
A poem as vicious as a ski.
A ski that often has me prest
Against the earth's cold, snowy breast;
A ski that goes its own sweet way
And leaves me there to cuss or pray;
A ski that may in winter wear
My seat until beyond repair;
Upon whose hard ribs I have lain,
And intimately lived with pain.
Poems are ruined by fools like me,
But not as I've been, by a ski.

Maynard G. Stoddard

COMPLIMENTS

OF

SALT LAKE MEAT

1216 South State

Hi Carolyn
It's been a fun
packed year full of 6 lickeries
etc, but it wouldn't have
been so much fun if
I hadn't received your
cheerful smile in the
crowded halls. Be good as you are
Joyce Johnson

Compliments of

The *Yardstick*

Specializing in

SILKS, WOOLENS, VELVETS
COTON GOODS and NOVELTIES

40 East Broadway Salt Lake City, Utah

PHONE 9-9698

Carolyn
I'm sure we've
had a lot of struggles
together this year
but I'm glad we've
had them. Thanks
for being such a
swell friend to
me. Have a
swell vacation
next year.
Jean Hepworth

SOUTHEAST JEWELRY

PAUL E. FANKHAUSER

1111 East 21st South Salt Lake City, Utah

Where you find the best in watches and jewelry

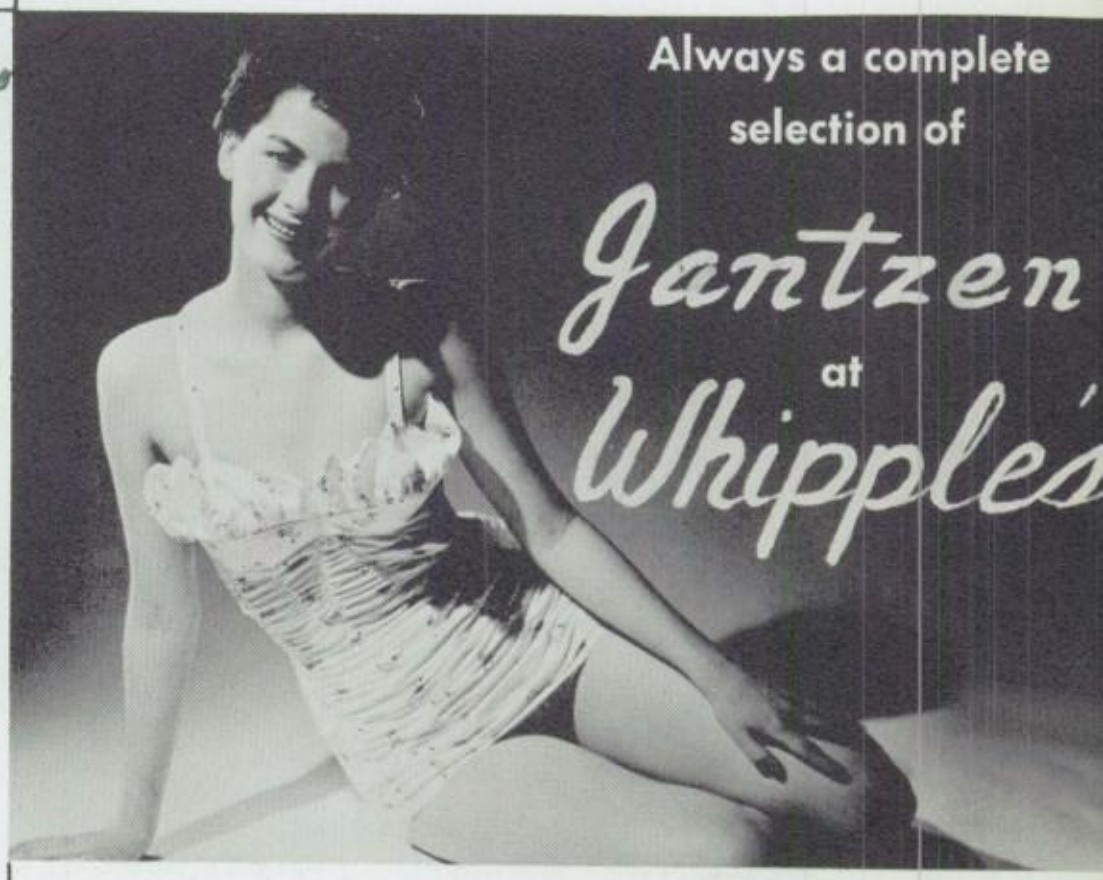

WHIPPLES

63 South Main Street

LYNDY'S

WE WANT YOUR

USED CAR BUSINESS

R. S. MOTOR CO.

1105 So. Main **Phone 22-4861**

On The Street of Automobiles

Our Reputation Assures You of the

Highest Quality and Cleanest Cars

in Salt Lake City

Compliments of PUTNAM'S, Inc.

Mednick's Men's Wear

Best Wishes

The EAGLE CO.

For the finest in men's clothes
and sportswear

Best Wishes

CANTON CAFE

264 So. Main

For EXPERT SERVICE
and
SUPERIOR QUALITY MERCHANDISE

LEYSON-PEARSALL JEWELERS

236 So. Main

HIBB'S

Compliments of

MODE MILLINERY

Art Nenow's

NORTH TEMPLE SERVICE

Sinclair Products

108 West North Temple
Salt Lake City 16, Utah

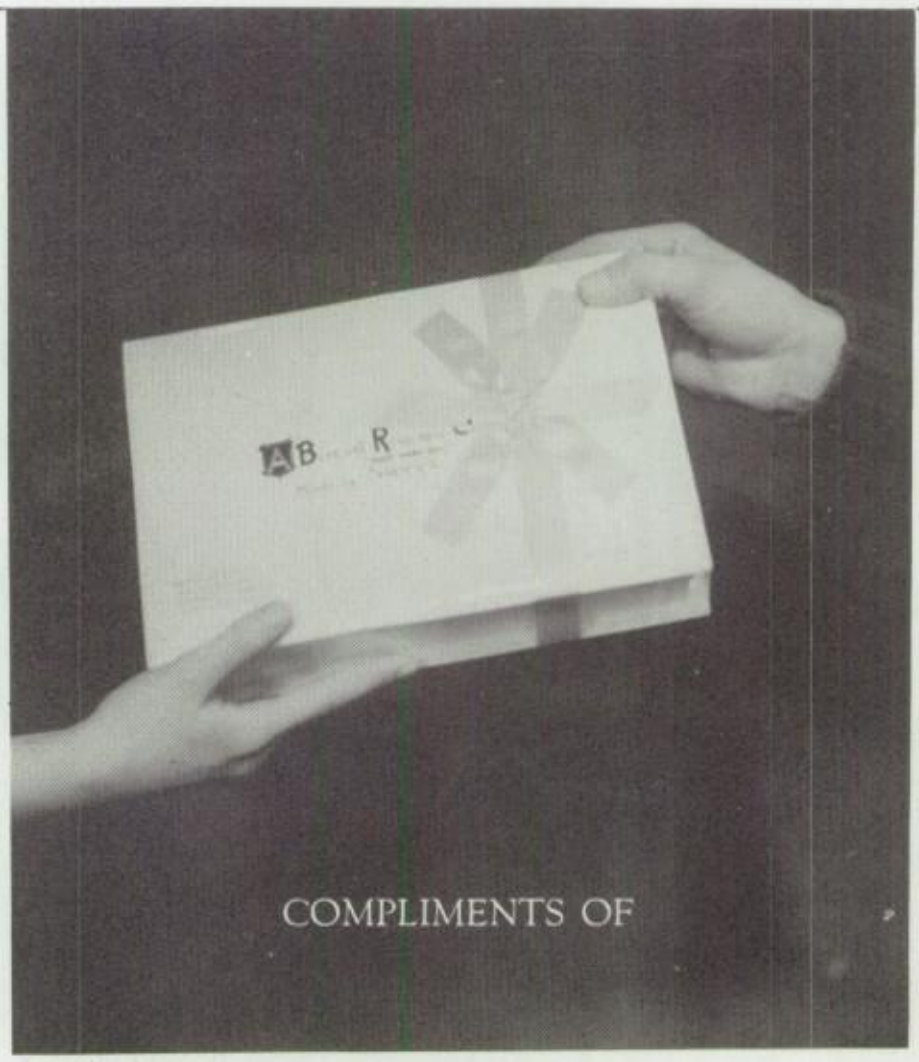

SWEET CANDY CO.

Compliments of

HARMAN'S CAFE

Telephone 9-3641

BILL'S GLAMOUR PORTRAITS

69 West First South

Best Wishes

ORANGE JULIUS

Dear Carolyn.
I've really had a wonderful time knowing you all these years. You're a terrific gal and a wonderful friend. I hope our friendship will never cease. Good luck always.
Sylvia Cutler

Style Leaders Wear
FLAGG Shoes

FLAGG BROS.

244 South Main St.
Salt Lake City, Utah

COMPLIMENTS OF

ALBERT V. CHASTON

AND

ROBERT'S JEWELRY

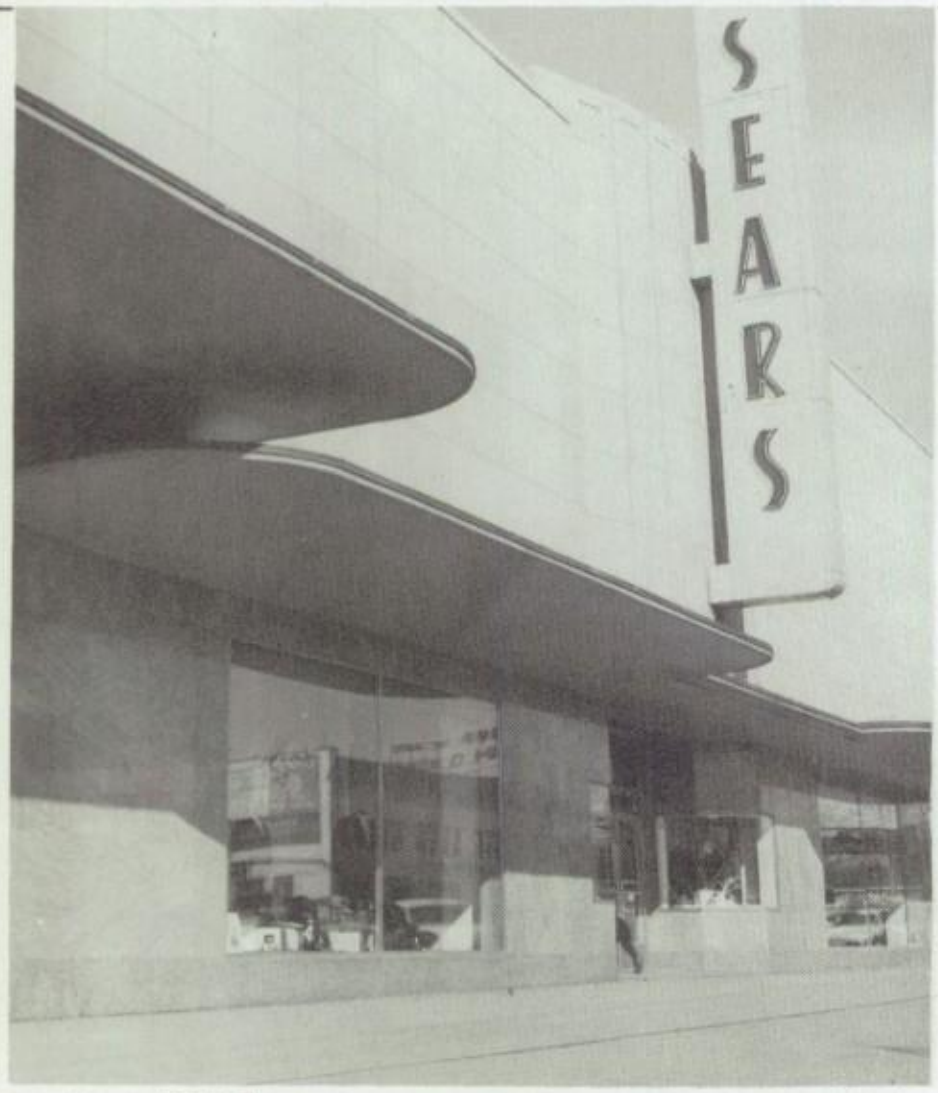

Best Wishes

Sears and Roebuck Co.

Hi Carolyn,
I'd like to wish you the best of luck for the years to come at South. Thanks for your friendship this year and Best wishes.
a friend
Gail Merritt

COOK'S HAMBURGER DRIVE IN

1414 So. Main Street

Hamburgers	19c
Shakes	19c
Fries	10c
Cheeseburgers	24c
Malts	24c

SALT LAKE COSTUME

BILL'S UTOCO

17th South and State Street

Compliments of

KUONG JOU CAFE

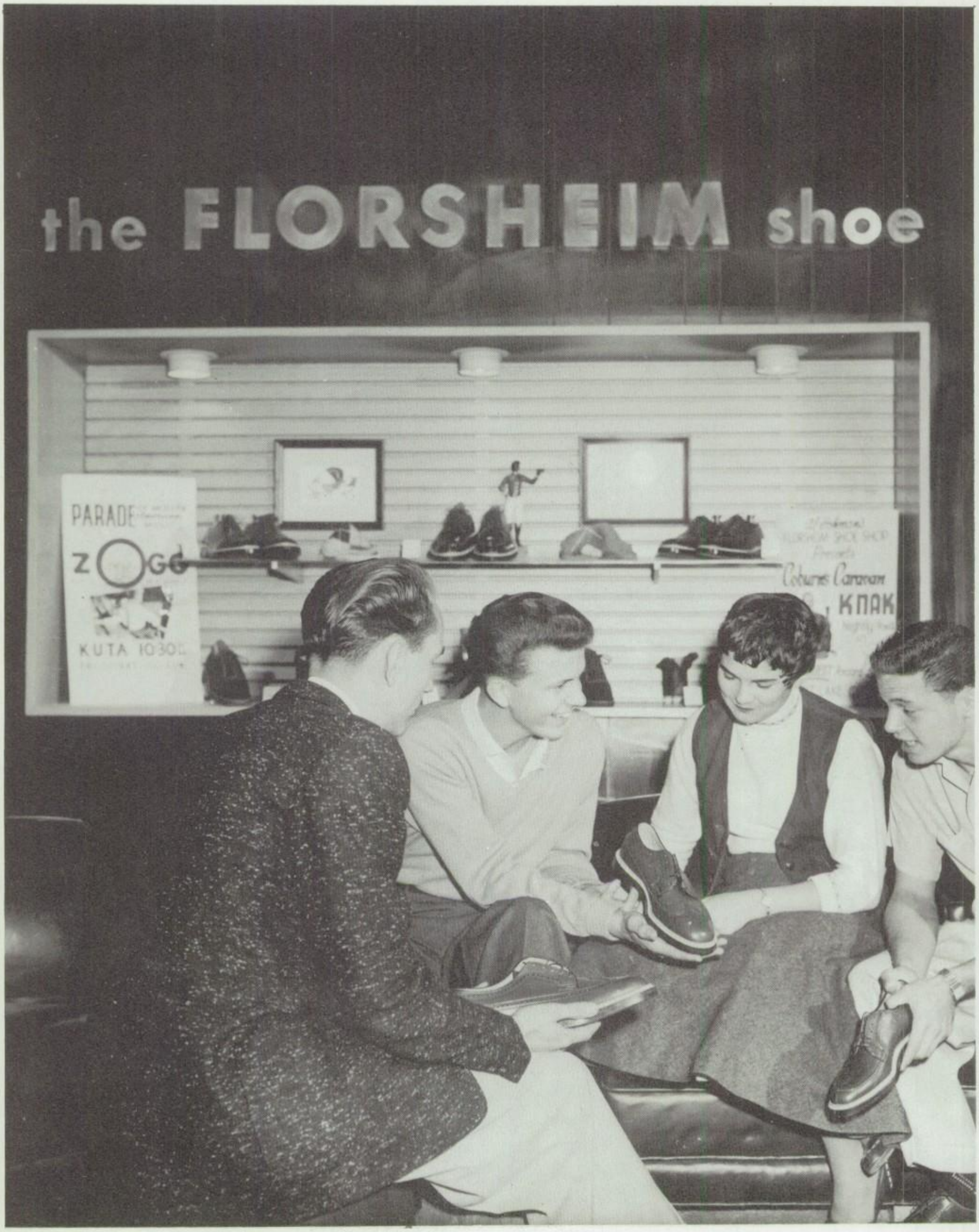
the FLORSHEIM shoe
PARADE
KUTA 1030
KNAK

Compliments

of

KIRBY VACUUM CO.

of Utah

1639 South State

8-1711

WALKER'S

"Perfection"

SANDWICH

BOX LUNCHES

Phone 84-3909

1998 McClelland Street

Salt Lake City 5, Utah

Vrontikis Bros.

T.V. CENTER

appliances

television

sporting goods

Service • Satisfaction

2010 SO. STATE ••• PHONE 7-1272

House Trailer Parts, Supplies & Appliances

Mail Orders Promptly Filled

South State Street
Trailer House Supply

1631 South State Street
Salt Lake City, Utah

ALSO

SEE US FIRST
FOR
NEW & USED AUTOMOBILE PARTS
& ACCESSORIES
For All Makes Cars

South State Street Auto Wreckage

1623 South State Street
Salt Lake City, Utah

7-1575 **7-1576**

84-6197 1946 South State Street 84-6198

66 East 21st South 84-0343

OLD AMERICAN
ROOFS

Work and Material Guaranteed

FREE ESTIMATES

FLAT & BUILT UP ROOFS

EARL M. MORGAN
1839 Redondo Ave.
Phone 6-6969

Where You Find Fine
Hospitality and
Good Food
Dine at the
New and Modern

Chinese Food
Served Family
Style

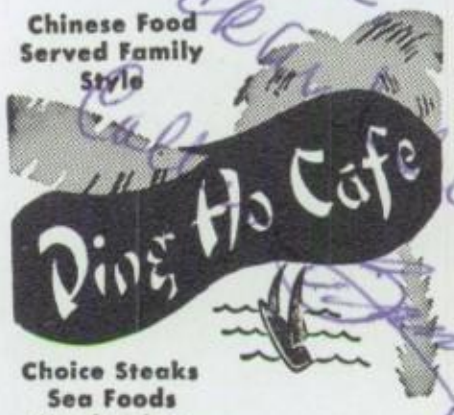

Choice Steaks
Sea Foods
Sandwiches

73 East 3rd So.—Ph. 9-5505
—OPEN HOURS—
11 a.m. to 2:30 a.m. Daily

POLLY GAS STATION

Corner of
13th South and West Temple
Salt Lake City, Utah

The West's largest and most complete stocks of modern mountings and frames.

Personalized
OPTICAL SERVICE
The Optical Shop

MAIN OFFICE
420 Boston Building

BRANCH OFFICE
353 East First South

(Free Parking at All Times)

KNIGHT'S SHOE, Inc.

CONGRATULATIONS, SENIORS

O. C. Tanner Jewelry Co.

DUNDEE'S

232 So. Main **3-7133**

Complete Line of

SLACKS, SPORT SHIRTS, SPORT COATS

Compliments of

Keith O'Brien's

Hi - you lucky girl you've got another year of school. Good luck in what very you do, and make the most of next year -

precious moments...

Two rosy lip prints and a blush . . . the state tournament game . . . crazy hat day . . . these are the precious moments of high school days recorded in your yearbook. A generation from now these events will loom up from the page as more than vivid recollections — thanks to the pictures, the artwork, the color, the terse prose which your editor, through the magic of lithography, has set into print.

Friend
Gloria
Allen

We have enjoyed working with your splendid yearbook staff in designing and producing this volume which portrays so graphically the events of 1954 and 1955.

Wheelwright LITHOGRAPHING COMPANY
975 SOUTH WEST TEMPLE - PHONE 5-7006 & 5-9807
SALT LAKE CITY 4, UTAH

AUTOGRAPHS

Dear Carolyn,
I've really enjoyed taking classes with you this year. You're really a swell gal and its been a pleasure to know you. I hope we can take more classes together next year.
Best Wishes to you Always"
Arlene

Dear Carolyn
You're a darling gal with a cute personality. Hope to see you next year in some of my classes. Be good this summer.
A friend
Karen Wright

Carolyn,
You've been a part of a great school this year and the best thing to do is to live up to its teachings. Good luck to you always and watch out after Joyce please
Yours Tom Junor
'55

Dear Carolyn,
I have enjoyed knowing you very much. Hope to see you next year.
Connie Binge

AUTOGRAPHS

Dear Carolyn,
Well haven't we had a lot of fun in Spanish class. I sure hope I have you in some of my classes next year. You're a real nice gal and I mean that. Lots of luck and have fun in Chicago.

your friend,
Claudia Oskel

Dear Carolyn,
I enjoyed your friendship very much and I hope that I will see you often in the next year. The best of luck to you always!

Love,
Barbara Duessler.

Dear Carolyn,
It has been great knowing you all these years. You are a swell kid + you deserve the best.
Lots of luck
Rosann

Release
Best wishes to a real nice girl and good friend.
Claire Carling

Dear Carolyn,
It has been fun talking to you this year. I hope we can get some classes together next year.
Again best of luck to a swell girl.
Lyn

Dear Carolyn
I have enjoyed knowing you all these years. I'm very glad you're in my ward. I wish the best of luck and happiness to you always.

Your Friend
Bruce Mc Daniel

Dear Carolyn
A have really enjoyed knowing you these past years and I hope to see you again next year.
By for-now
Maureen Nielson

To a real swell kid with lots of luck.
Blaine Tingey

Dear Carolyn,
I think you are a swell kid and I like both of your sisters. You have a cute personality and are just cute all round.
Lots of Luck
Esther Escajido

Dear Carolyn,
you are a real swell kid and I have sure enjoyed having you in Biology this year. I hope I see more of you next year.
Karma Landvatter

Dear Carolyn,
it has been lots of fun knowing you this year hope we will still be friends, Good Luck.
Ivan Liner

Dear Carolyn.
I have realy enjoyed having you in English. I wish you all the luck in the world becouse you realy deserve it.
Lots of luck
Roy Nord

Hi Carolyn!
It's been fun having you in my classes the past years and I hope to see you next year take care this Summer and good Luck always!
Steve Hendrickson

Hi Carolyn
Good luck to you
[illegible]

Hi Carolyn,
Well summer is here so have a lot of fun. I wish you success in the years to come. Love

Here's wishing you with have a bright future with wonderful memories, hope you remember me.
Josie
Guttari
Plantell

Well Carolyn here it is the end of another year. It's really been swell having you in class. Lots of luck next year.

Dear Carolyn,
Hello there, I'm so glad you said I could write in your book, because I would have any way. We really have had fun this year and I really have loved it. Will have to have some fun this summer. If there is anything you ever need or want to tell someone, remember I'll always be around.
Love
Barbara Baker

Dear Carolyn,
I haven't known you too long but it has been a pleasure. Hope to have you in some of my classes next year. Here's wishing a sweet girl success and happiness in the future.
Always a friend
Elaine Casper '53

Hi Carolyn
have fun + lots of it this summer. Come back next year.
Patti Davis.

Dear Carolyn,
Well another year has come to an end. I hope you have had as much fun and laughs as I've had. We have been friends for a long time and I hope that will continue. Hope we get some classes next year, until then goodby for now.
Love
Claudia

Hi Carolyn,
It has been a confusing but wonderful year. Have lots of fun this summer.
Sincerely
Sandy

Lots of luck to a real swell girl.
Sincerely
Cameron

Best wishes to one of my nicest students.
Elle Mathis

Dear Carolyn,

I have really enjoyed knowing you. I'm glad I have had you for a friend for so long. Lots of luck, + success now + always
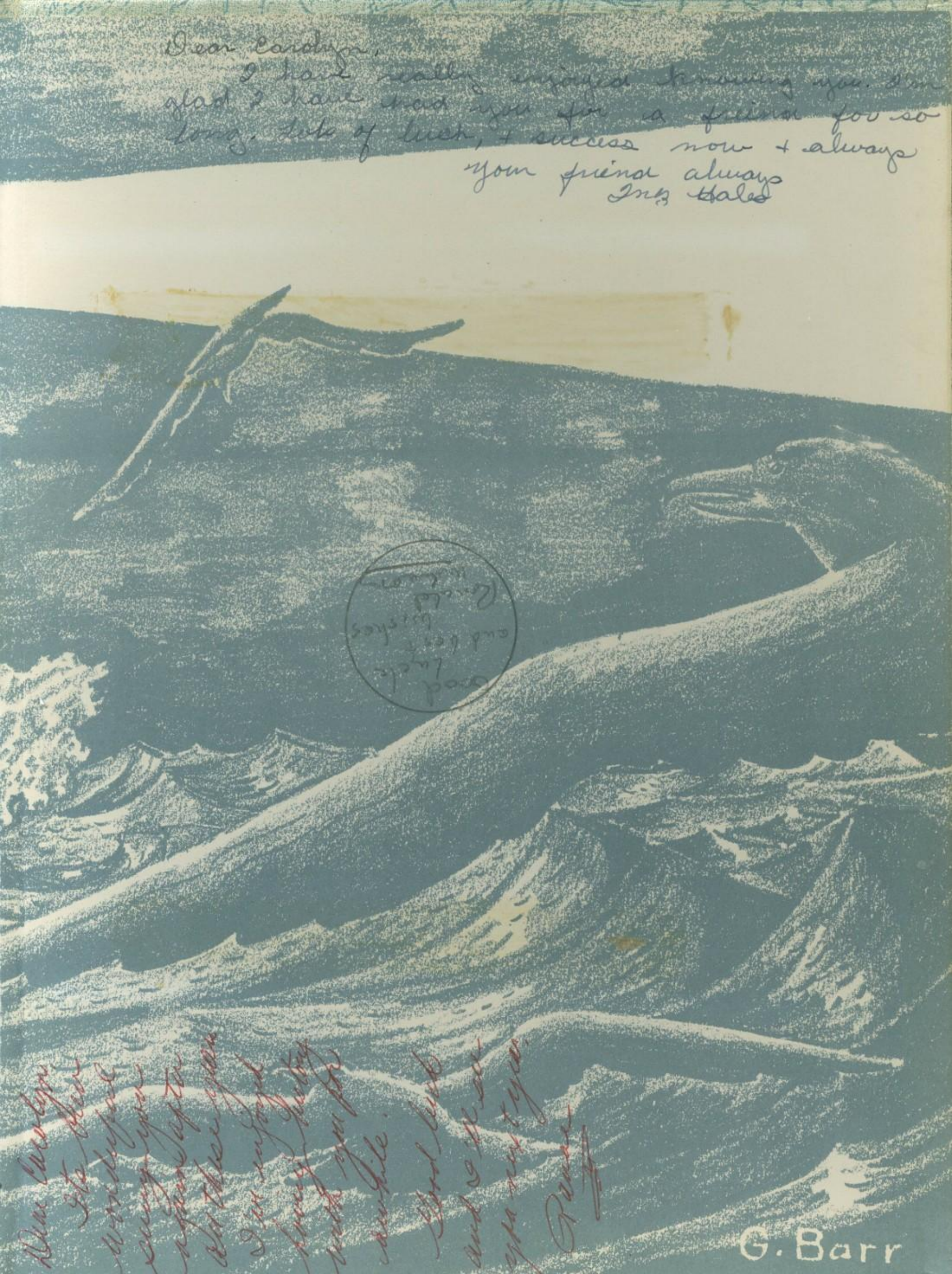
your friend always
Ina Hales